

REC'D FEB 11 1998

80

# PLAT OF SURVEY

That part of the Northwest and Southwest 1/4s of the Southwest 1/4 of Section 34, Town 7 North, Range 4 West, Town of Woodman, Grant County, Wisconsin, bounded and described as follows:

Commencing at a 2" Iron Pipe found at the West 1/4 corner of said Section 34; thence S0°20'09"E (Recorded as S0°20'52"E & South) along the West line of Section 34, 1123.00'; thence N89°55'25"E (Recorded as East) parallel with the East-West 1/4 line of Section 34, 575.00' to a 3/4" Iron Rod and the point of beginning; thence S0°06'26"W (Recorded as South), 473.67' to the center point of a cul-de-sac at the terminus of a private road; thence S49°55'43"E (Recorded as S50°01'18"E) along the centerline of said private road, 250.77' (Recorded as 250.89'); thence S43°58'20"E along said centerline, 174.93' (Recorded as 174.90'); thence Southeasterly, 154.85' along said centerline and the arc of a curve to the left whose radius is 180.19' and whose chord bears S68°35'28"E, 150.13'; thence Northeasterly, 121.02' along said centerline and the arc of a curve to the left whose radius is 114.93' and whose chord bears N56°37'27"E, 115.51'; thence N26°27'30"E along said centerline, 150.89'; thence Northeasterly, 105.82' along said centerline and the arc of a curve to the right whose radius is 147.89' and whose chord bears N46°57'27"E, 103.58'; thence N26°27'30"E along said centerline, 150.89'; thence N19°04'30"W along said centerline, 81.31'; thence N29°29'36"W along said centerline, 284.70'; thence N24°13'48"W along said centerline, 237.33'; thence S89°55'25"W (Recorded as West) parallel with the East-West 1/4 line of Section 34, 441.92' to the point of beginning; subject to any and all easements of record.

I hereby certify that I have surveyed, monumented, and mapped the lands described hereon, and that this map is a correct representation thereof in accordance with the information provided.

January 19th, 1998

*Robert A. Talarczyk*  
Robert A. Talarczyk

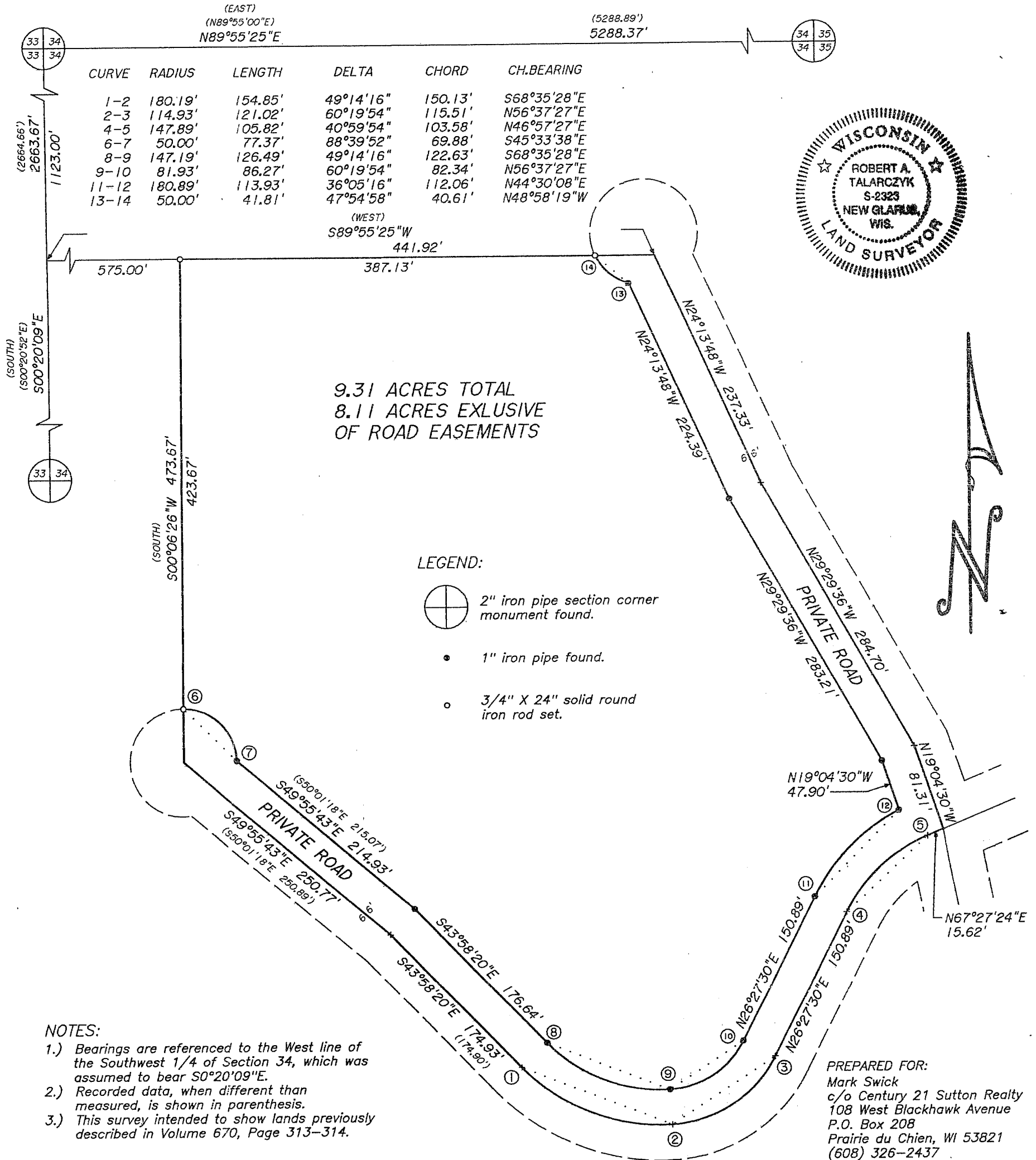

- NOTES:
- 1.) Bearings are referred to the West line of the Southwest 1/4 of Section 34, which was assumed to bear S0°20'09"E.
  - 2.) Recorded data, when different than measured, is shown in parenthesis.
  - 3.) This survey intended to show lands previously described in Volume 670, Page 313-314.

PREPARED FOR:  
Mark Swick  
c/o Century 21 Sutton Realty  
108 West Blackhawk Avenue  
P.O. Box 208  
Prairie du Chien, WI 53821  
(608) 326-2437

**TALARCZYK & ASSOC., INC.**  
W5105 KUBLY ROAD  
P.O. BOX 235  
NEW GLARUS, WI 53574  
PHONE 608/527-5216  
FAX 608/527-5357

JOB NO. 97249  
POINTS 97249  
DRWG. 97249  
CHECKED *RAT*  
DRAWN BY *RAT*

SCALE: 1" = 100'