

REC'D JAN 2 1998

Sec 28, T6N, R6W

68

# SURVEY PLAT\*

PREPARED FOR: DON LONG

\* NOTE \*  
THE LINES OF THIS SURVEY DO NOT FOLLOW DEED LINES.

## DESCRIPTION OF LAND SURVEYED

COMMENCING AT THE EAST 1/4 CORNER OF SECTION 28, T6N R6W OF THE 4TH P.M., GRANT COUNTY, WISCONSIN; THENCE S 89°58'11" W 2680.11' TO THE CENTER OF SAID SECTION 28; THENCE N 00°18'33" W 663.45' TO A 3/4" REBAR MARKING THE POINT OF BEGINNING; THENCE N 00°18'33" W 28.54' TO A 3/4" REBAR; THENCE S 87°27'26" E 229.76' TO A 3/4" REBAR; THENCE S 02°32'34" W 28.50' TO A 3/4" REBAR; THENCE N 87°27'26" W 228.34' TO THE POINT OF BEGINNING, CONTAINING 0.150 ACRES, MORE OR LESS, AND BEING SUBJECT TO ANY AND ALL EASEMENTS OF RECORD AND/OR USAGE, INCLUDING, BUT NOT LIMITED TO R.O.W.'S FOR C.T.H. "C" AND C.T.H. "X".

## SURVEYOR'S CERTIFICATE

I, LARRY L. AUSTIN, REGISTERED WISCONSIN LAND SURVEYOR, DO HEREBY CERTIFY THAT THE ABOVE DESCRIPTION WAS SURVEYED, MAPPED AND MONUMENTED BY ME OR UNDER MY DIRECT SUPERVISION, ALL IN ACCORDANCE WITH THE INSTRUCTIONS OF DON LONG, AND TO THE BEST OF MY KNOWLEDGE AND BELIEF THIS PLAT IS AN ACCURATE REPRESENTATION THEREOF.

*Larry L. Austin*  
LARRY L. AUSTIN, RLS 1903

12/2/97  
DATE

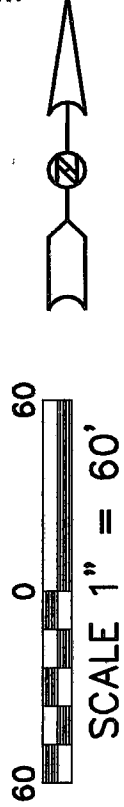
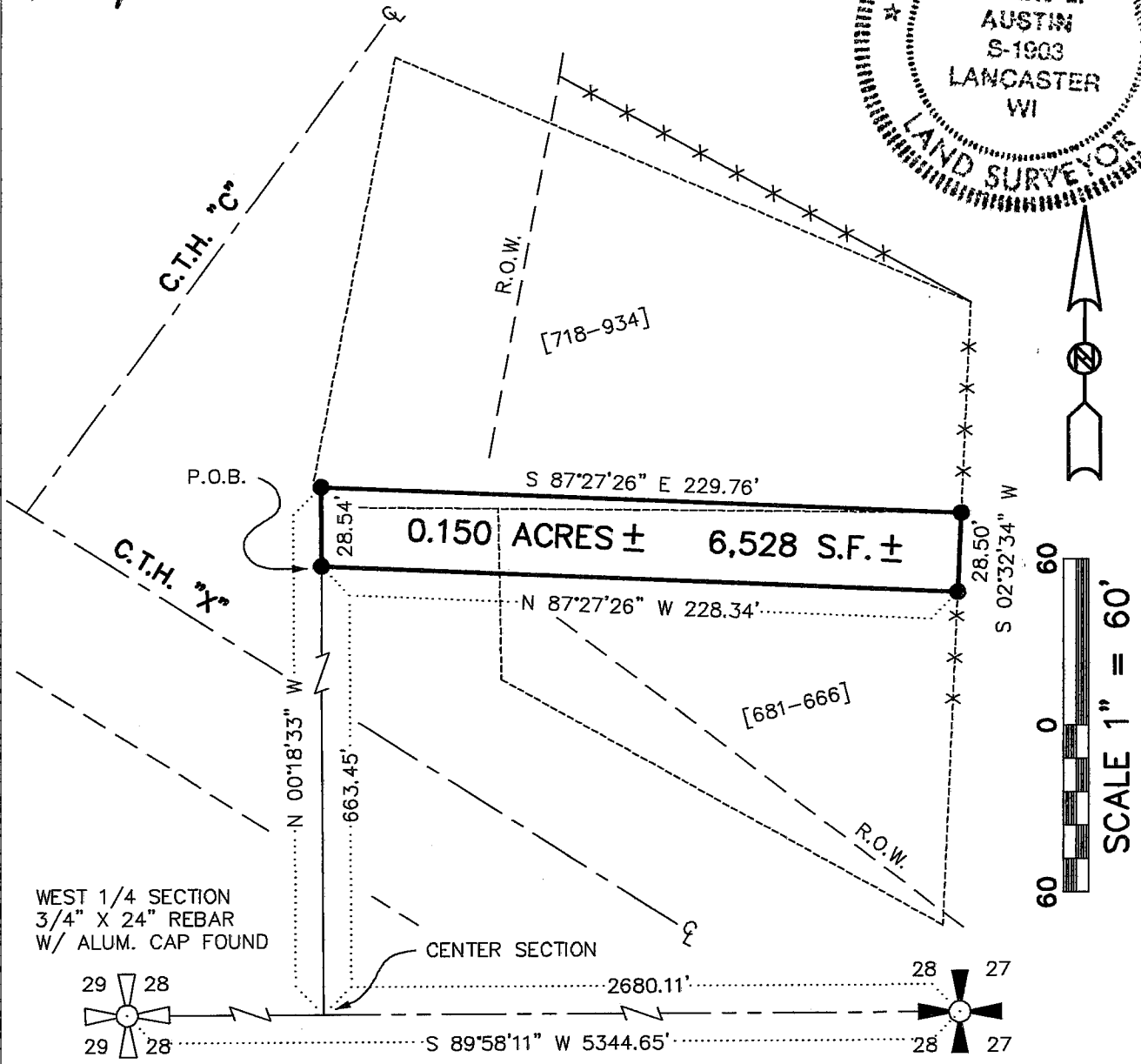

WEST 1/4 SECTION  
3/4" X 24" REBAR  
W/ ALUM. CAP FOUND

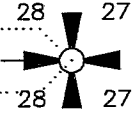
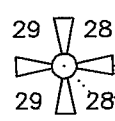

BEARINGS REFERENCED TO THE SOUTH  
LINE OF THE NORTHEAST 1/4 OF SECTION  
28, WHICH IS ASSUMED TO BEAR S 89°58'11" W.

EAST 1/4 CORNER SECTION 28,  
T6N R6W OF 4TH P.M., GRANT  
COUNTY, WISCONSIN, 3/4" X 24"  
REBAR W/ ALUMINUM CAP SET

### LEGEND

- 3/4" X 24" REBAR SET
- ×× FENCE - REFERENCE ONLY
- APPROXIMATE DEED LINE
- [718-934] VOLUME AND PAGE, GRANT CO. REGISTRY, LANCASTER, WI.

### AUSTIN ENGINEERING - LARRY L. AUSTIN

4211 HWY 81 E, LANCASTER, WI 53813  
PHONE 608-723-6363 FAX 608-723-6702

DRAWN BY: SW AUSTIN  
APPROVED: LL AUSTIN  
CREW: BS - DK  
SHEET 1 OF 1

FIELDBOOK: 95-19  
C:\SURVEY3\T6NR6W\28  
C:\EPSA\PROGRAM\T6NR6W\28DL