

REC'D JAN 2 1998

Sec 21, T5N, R6W

65

SURVEY PLAT FOR BARBARA BARR

NORTHWEST CORNER, SECTION 21,
T5N R6W, 4TH P.M., GRANT COUNTY, WI
RECORDED AS AND FOUND STONE MONUMENT

NORTH 1/4 CORNER, SECTION 21,
T5N R6W, 4TH P.M., GRANT COUNTY, WI
RECORDED AS AND FOUND STONE MONUMENT

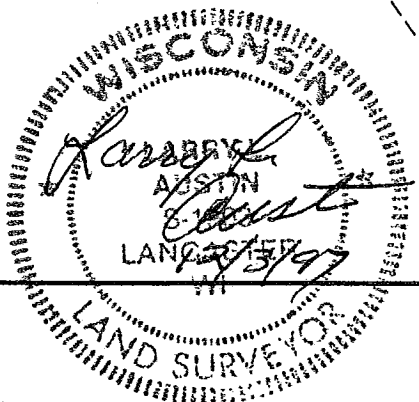
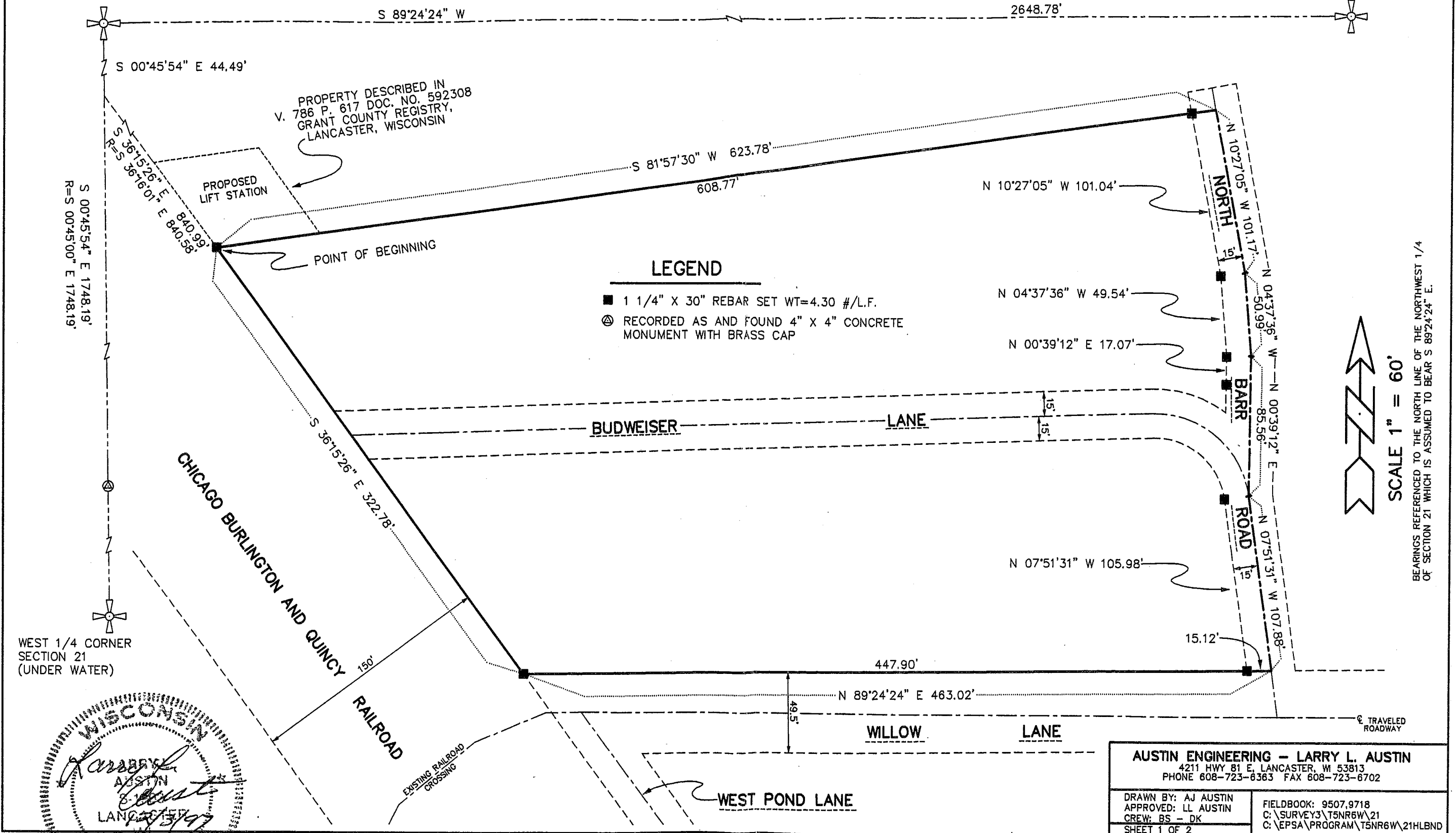

AUSTIN ENGINEERING - LARRY L. AUSTIN
 4211 HWY 81 E, LANCASTER, WI 53813
 PHONE 608-723-6363 FAX 608-723-6702

DRAWN BY: AJ AUSTIN
 APPROVED: LL AUSTIN
 CREW: BS - DK
 SHEET 1 OF 2

FIELDBOOK: 9507.9718
 C:\SURVEY3\T5NR6W\21
 C:\EPSA\PROGRAM\T5NR6W\21HLBND

SURVEY PLAT FOR BARBARA BARR

DESCRIPTION

LOCATED IN THE NORTHWEST 1/4 OF SECTION 21, T5N R6W OF THE 4TH P.M.,
GRANT COUNTY, WISCONSIN;

COMMENCING AT THE NORTHWEST CORNER OF SECTION 21, T5N R6W OF THE 4TH P.M.,
GRANT COUNTY, WISCONSIN;

THENCE S 00°45'54" E 44.49' TO A POINT ON THE WEST LINE OF SAID SECTION 21;
THENCE S 36°15'26" E 840.99' TO A POINT ON THE EASTERLY R.O.W. LINE OF
THE CHICAGO, BURLINGTON, AND QUINCY RAIL ROAD, SAID POINT BEING THE POINT OF BEGINNING;
THENCE S 36°15'26" E 322.78' ALONG SAID EASTERLY LINE TO THE NORTH R.O.W. LINE OF WILLOW LANE;
THENCE N 89°24'24" E 463.02' ALONG SAID R.O.W. TO A POINT IN THE CENTERLINE OF NORTH BARR ROAD;
THENCE N 07°51'31" W 107.88' TO A POINT IN SAID CENTERLINE;
THENCE N 00°39'12" E 85.56' TO A POINT IN SAID CENTERLINE;
THENCE N 04°37'36" W 50.99' TO A POINT IN SAID CENTERLINE;
THENCE N 10°27'05" W 101.17' TO A POINT IN SAID CENTERLINE;
THENCE S 81°57'30" W 623.78' TO THE POINT OF BEGINNING, BEING EXCLUSIVE OF ALL STREETS,
AND BEING SUBJECT TO ANY AND ALL EASEMENTS OF RECORD AND/OR USAGE.

SURVEYOR'S CERTIFICATE:

I, LARRY L. AUSTIN, REGISTERED WISCONSIN LAND SURVEYOR, DO HEREBY CERTIFY THAT
THE ABOVE DESCRIPTION WAS SURVEYED, MAPPED, AND MONUMENTED BY ME OR UNDER
MY DIRECT SUPERVISION ALL IN ACCORDANCE WITH THE INSTRUCTIONS OF
AND TO THE BEST OF MY KNOWLEDGE AND BELIEF, THIS PLAT IS AN ACCURATE
REPRESENTATION THEREOF.

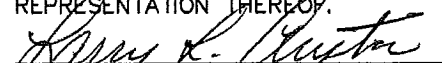
LARRY L. AUSTIN, RLS 1903

12/3/97
DATE

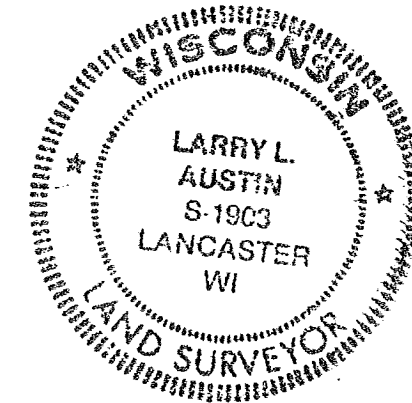

AUSTIN ENGINEERING - LARRY L. AUSTIN
4211 HWY 81 E, LANCASTER, WI 53813
PHONE 608-723-6363 FAX 608-723-6702

DRAWN BY: AJ AUSTIN
APPROVED: LL AUSTIN
CREW: BS - DK
SHEET 2 OF 2

FIELDBOOK: 9507,9718
C:\SURVEY3\T5NR6W\21
C:\EPSA\PROGRAM\T5NR6W\21HLBND