

REC'D DEC 15 1997

35

Sec 3, T6N, R1W

PLAT OF SURVEY FOR WARD DIETER OF

THE NORTHWEST 1/4 OF THE NORTHEAST 1/4 OF SECTION 3, TOWN 6 NORTH, RANGE 1 WEST, WINGVILLE TOWNSHIP, GRANT COUNTY, WISCONSIN, MORE PARTICULARLY DESCRIBED AS: BEGINNING AT THE NORTH 1/4 CORNER OF SECTION 3; THENCE N 89°22'58" E 16.26' TO THE SOUTH 1/4 CORNER OF SECTION 34; THENCE N 89°42'05" E, 1330.53' TO A #6 REBAR AT THE NORTHEAST CORNER OF THE NORTHWEST 1/4 OF THE SAID NORTHEAST 1/4; THENCE S 0°09'22" W, 1288.25' TO A #6 REBAR AT THE SOUTHWEST CORNER THEREOF; THENCE S 89°49'20" W, 1337.68' TO A #6 REBAR AT THE SOUTHWEST CORNER THEREOF; THENCE N 0°14'56" W, 1285.30' TO THE POINT OF BEGINNING. PARCEL CONTAINS 39.65 ACRES (1,727,185 SQ. FT.), MORE OR LESS, AND IS SUBJECT TO ANY AND ALL EASEMENTS AND RIGHTS-OF-WAY OF RECORD AND/OR USAGE.

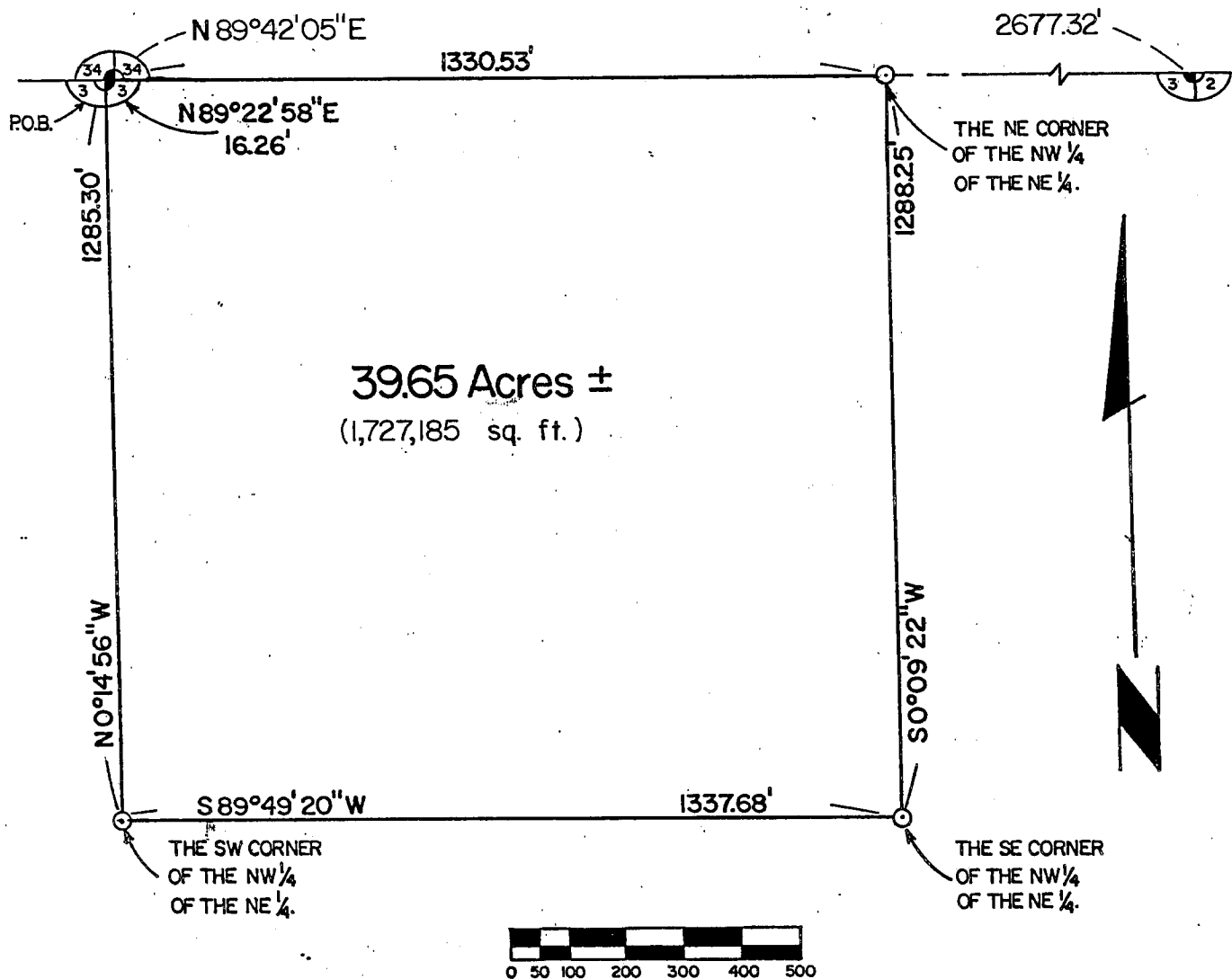

SURVEYOR'S CERTIFICATE

I, BRUCE D. BOWDEN, REGISTERED WISCONSIN LAND SURVEYOR, S-1250, DO HEREBY CERTIFY THAT I HAVE SURVEYED, DESCRIBED, MAPPED AND MONUMENTED THE PROPERTY SHOWN HEREON IN ACCORDANCE WITH THE INSTRUCTIONS OF MR. WARD DIETER AND THAT THIS MAP IS A CORRECT REPRESENTATION THEREOF TO THE BEST OF MY KNOWLEDGE AND BELIEF.

Bruce D. Bowden
 BRUCE D. BOWDEN - R.L.S. - 1250

BRUCE D. BOWDEN
 S-1250
 DATE: Dec 10, 1997
 LAND SURVEYOR

LEGEND

- ⊕ EXISTING GRANT COUNTY ALUMINUM MONUMENT
- #6(3/4") x 24" REBAR - SET

SCALE : 1" = 300'

NOTE : BEARINGS ARE REFERENCED TO GRID NORTH OF THE GRANT COUNTY COORDINATE SYSTEM AS DEFINED BY THE WISC. DEPT. TRANSPORTATION AND DETERMINED BY GPS OBSERVATIONS.

BOWDEN SURVEYING, LTD.

96053

619 W. MERRIMAC ST.
 DODGEVILLE, WI 53533
 PHONE (608) 935-5513