

**SURVEY PLAT**

CLIENT: Wisconsin Bureau of Aeronautics  
4802 Sheboygan Avenue Room 701  
Madison, Wisconsin 53707-7914

DESCRIPTION: A parcel of land located in the Southwest 1/4 of the Southeast 1/4, the Southeast 1/4 of the Southeast 1/4 and Government Lot 1 being the fractional Northeast 1/4 of the Southeast 1/4, all in Section 13, T8N, R3W of the Fourth Principal Meridian, Town of Boscobel, Grant County, Wisconsin, and in the Northeast 1/4 of the Northeast 1/4, the Northwest 1/4 of the Northeast 1/4, and the Southwest 1/4 of the Northeast 1/4, all in Section 24, T8N, R3W, Fourth Principal Meridian, Town of Boscobel, Grant County, Wisconsin, and in Government Lots 3 and 4 being the fractional Southwest 1/4 of Section 18, T8N, R2W of the Fourth Principal Meridian, Town of Watterstown, Grant County, Wisconsin, and in the Northwest 1/4 of the Northwest 1/4 of Section 19, T8N, R2W of the Fourth Principal Meridian, Town of Watterstown, Grant County, Wisconsin, more fully described as follows:

Beginning at a 1-1/4" diameter rebar marking the South 1/4 corner of said Section 13;

1. Thence N 00°-29'59"W, 726.00 feet along the West line of the Southeast 1/4 of said Section 13;
2. Thence N 30°-18'46"E, 635.77 feet;
3. Thence S 72°-39'02"E, 233.07 feet;
4. Thence S 03°-18'48"W, 819.44 feet;
5. Thence N 67°-31'53"E, 2548.28 feet;
6. Thence N 78°-50'29"E, 1223.76 feet;
7. Thence S 22°-20'07"E, 860.00 feet;
8. Thence S 56°-13'18"W, 1223.76 feet;
9. Thence S 67°-31'53"W, 3243.64 feet;
10. Thence S 47°-07'45"W, 448.44 feet;
11. Thence S 17°-20'58"W, 97.87 feet;
12. Thence N 00°-03'05"W, 1515.30 feet along the North-South 1/4 line of said Section 24 to the point of beginning of this description.

This parcel contains 143.850 acres (6,266,109 square feet), more or less, including road rights-of-way and 141.788 acres (6,176,274 square feet), more or less, excluding road rights-of-way.

This parcel is subject to easements of record.

**SURVEYOR'S CERTIFICATE**

I, Ross A. Michaels, a Registered Land Surveyor of the State of Wisconsin, do hereby certify that on November 4, 1997 at the request of the Wisconsin Bureau of Aeronautics the above-described property was surveyed under my supervision and that the accompanying map is a correctly-dimensioned representation to scale of the exterior boundaries.

*Ross A. Michaels Dec. 2, 1997*  
Ross A. Michaels, S-1696

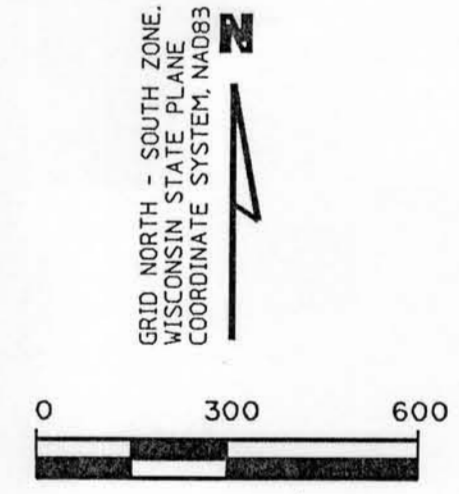
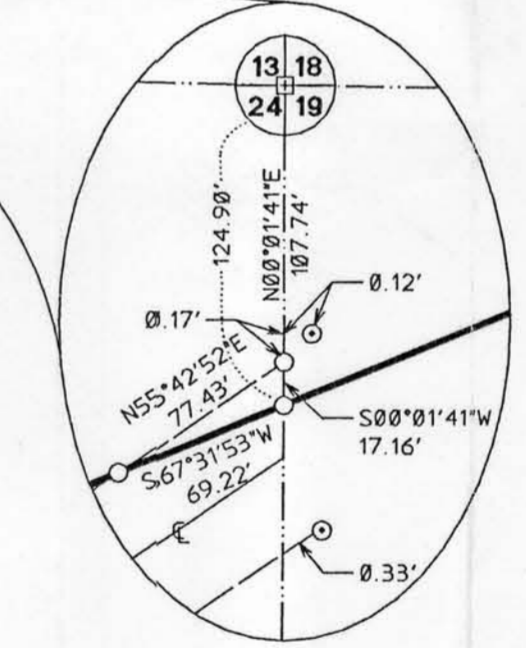
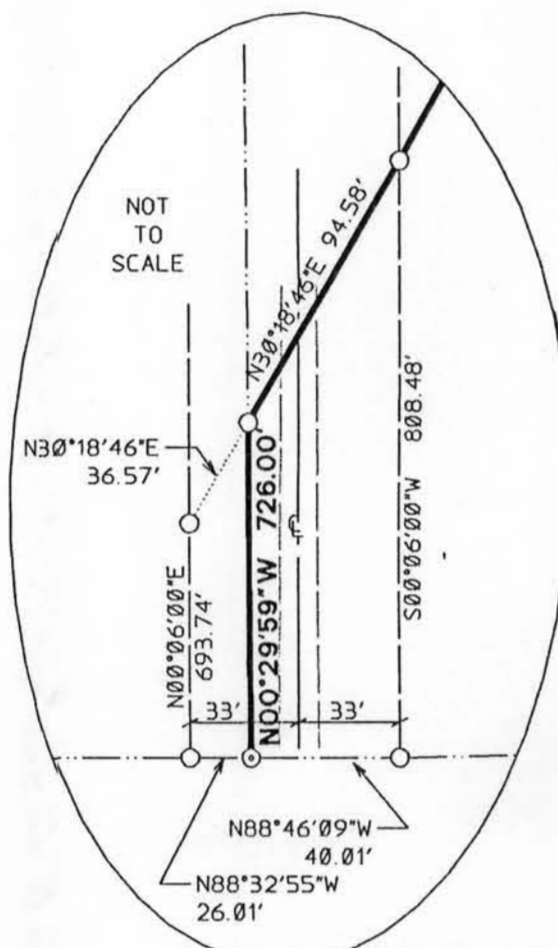
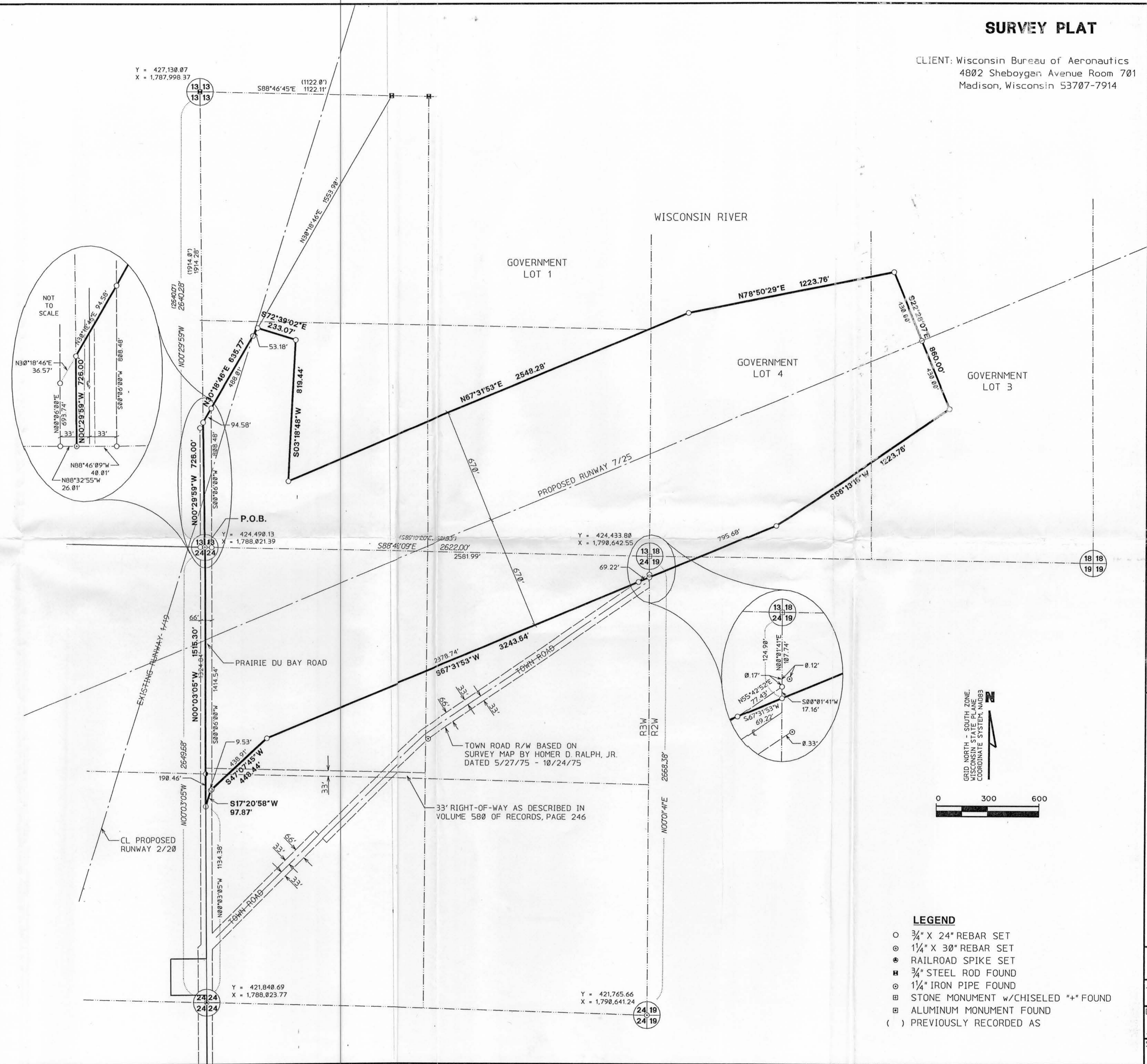
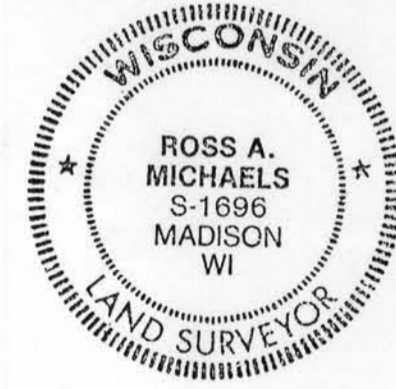

- LEGEND**
- 3/4" X 24" REBAR SET
  - ⊙ 1 1/4" X 30" REBAR SET
  - ⊕ RAILROAD SPIKE SET
  - ⊠ 3/4" STEEL ROD FOUND
  - ⊙ 1 1/4" IRON PIPE FOUND
  - ⊠ STONE MONUMENT w/CHISELED "+" FOUND
  - ⊠ ALUMINUM MONUMENT FOUND
  - ( ) PREVIOUSLY RECORDED AS

NO.	DATE	REVISION
1	12/2/97	ADDED R.O.W. IN NW 1/4-NE 1/4

ENGINEERS  
ARCHITECTS  
SCIENTISTS  
PLANNERS



DATE	02 DEC 97
DESIGNED	RAM
DRAWN	TJR
CHECKED	RAM

BOSCOBEL MUNICIPAL AIRPORT  
**PROPOSED PROPERTY ACQUISITION**  
A.I.P. PROJECT NO.

JOB NO.	W99-96ZG
DWG NO.	A8690
	...196zgps2.dgn
SHEET NO.	1 of 1