

MORTGAGE INSPECTION

PREPARED FOR: JOHN BRINKMAN
LOCATED IN THE VILLAGE OF WYALUSING

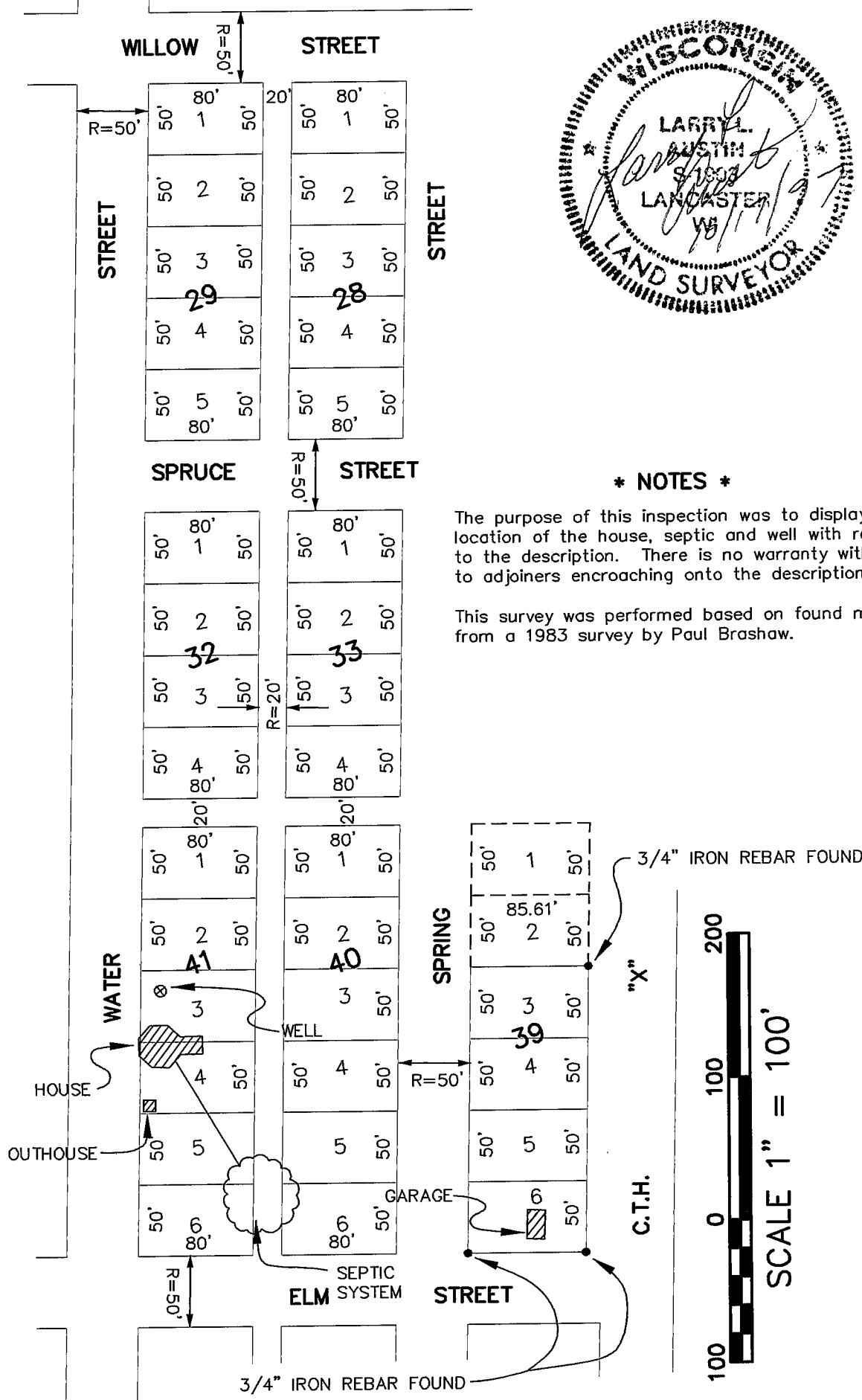

*** NOTES ***

The purpose of this inspection was to display the location of the house, septic and well with respect to the description. There is no warranty with respect to adjoining encroaching onto the description provided.

This survey was performed based on found monuments from a 1983 survey by Paul Brashaw.

<p>AUSTIN ENGINEERING - LARRY L. AUSTIN 4211 HWY 81 E, LANCASTER, WI 53813 PHONE 608-723-6363 FAX 608-723-6702</p>	
<p>DRAWN BY: SW AUSTIN APPROVED: LL AUSTIN CREW: BS - DK</p>	<p>FIELDBOOK: 97-09 C: \SURVEY3\T5NR7W\01 C: \EPSA\PROGRAM\T5NR7W\01JB</p>
<p>SHEET 1 OF 2</p>	

MORTGAGE INSPECTION

PREPARED FOR: JOHN BRINKMAN
LOCATED IN THE VILLAGE OF WYALUSING

DESCRIPTION PROVIDED

"Lots One (1), Two (2), Three (3), Four (4) and Five (5) of Block Twenty-eight (28); Lots One (1), Two (2), Three (3), Four (4) and Five (5) of Block Twenty-nine (29); Lots One (1), Two (2), Three (3), Four (4) of Block Thirty-two (32); Lots One (1), Two (2), Three (3) and Four (4) of Block Thirty-three (33); Lots Three (3), Four (4), Five (5) and Six (6) of Block Thirty-nine (39); Lots One (1), Two (2), Three (3), Four (4), Five (5) and Six (6) of Block Forty (40); Lots One (1), Two (2), Three (3), Four (4), Five (5) and Six (6) of Block Forty-one (1); all of the Village of Wyalusing, Grant County, Wisconsin, according to the recorded map or plat thereof."

STATEMENTS OF WORK TO BE DONE:

As client(s) of Larry L. Austin, Wisconsin Land Surveyor, I/we hereby request that the inspection be made according to the following specifications:

1. Only enough work to be done to satisfy the requirements of: John Brinkman.
2. The exact bearings and dimensions of the boundary of the parcel need not be shown.
3. No stakes be set to mark the corners of the parcel.
4. Measurements need not be taken as specified in A-E 7.03, A-E 7.04, A-E 7.05(3), A-E 7.06, A-E 7.07 of the Wisconsin Administrative Code.

Agent/Owner

Date

* NOTE *

The purpose of this inspection was to display the location of the house, septic and well with respect to the description. There is no warranty with respect to adjoining encroaching onto the description provided.

SURVEYOR'S CERTIFICATE

I hereby certify that I have inspected the above parcel and that the map shown hereon is a true and correct representation thereof to the best of my knowledge and belief, and location of the parcel, it's recorded exterior boundaries, the location of visible roadways and encroachments, if any. This inspection is made for the use of the present owners of the property and those who purchase, mortgage, or guarantee title thereto within six months from the date hereon.

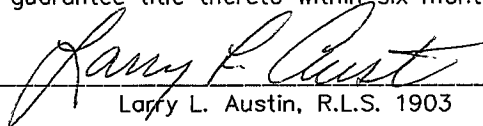
Larry L. Austin, R.L.S. 1903

10-17-87
Date

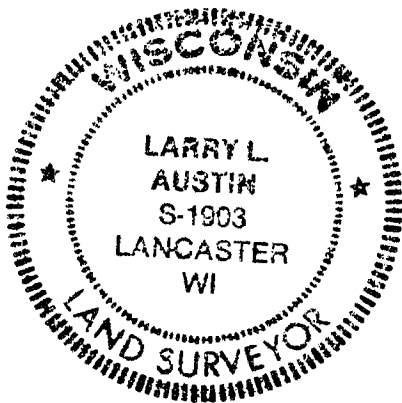

AUSTIN ENGINEERING - LARRY L. AUSTIN

4211 HWY 81 E, LANCASTER, WI 53813
PHONE 608-723-6363 FAX 608-723-6702

DRAWN BY: SW AUSTIN
APPROVED: LL AUSTIN
CREW: BS - DK

FIELDBOOK: 97-09
C:\SURVEY3\T5NR7W\01
C:\EPSA\PROGRAM\T5NR7W\01JB

SHEET 2 OF 2