

# SURVEY PLAT

PREPARED FOR ROY HERMSEN  
LOCATED IN BLOCK "5" OF TAFT'S ADDITION TO THE  
VILLAGE OF BLOOMINGTON, GRANT COUNTY, WISCONSIN

# DESCRIPTION

LOT 9, BLOCK 5 OF TAFT'S ADDITION TO THE VILLAGE  
OF BLOOMINGTON, GRANT COUNTY, WISCONSIN.

## LEGEND

- 3/4" X 24" IRON BAR SET
- 3/4" IRON BAR FOUND
- △ 1" IRON PIPE FOUND
- ⊙ STEEL PIN FOUND
- ✕ CHISELED "X" IN CONCRETE FOUND

## SURVEYOR'S CERTIFICATE

I, LARRY L. AUSTIN, REGISTERED WISCONSIN LAND SURVEYOR, DO HEREBY CERTIFY THAT THE ABOVE DESCRIPTION WAS SURVEYED, MAPPED, AND MONUMENTED BY ME OR UNDER MY DIRECT SUPERVISION ALL IN ACCORDANCE WITH THE INSTRUCTIONS OF ROY HERMSEN, AND TO THE BEST OF MY KNOWLEDGE AND BELIEF, THIS PLAT IS AN ACCURATE REPRESENTATION THEREOF.

BEARINGS REFERENCED TO THE SOUTH LINE OF BLOCK "5"  
OF TAFT'S ADDITION THE VILLAGE OF BLOOMINGTON, GRANT  
COUNTY, WISCONSIN, WHICH IS ASSUMED TO BEAR N 77°11'45" W.

*Larry L. Austin* 7-27-97  
LARRY L. AUSTIN R.L.S. 1903 DATE

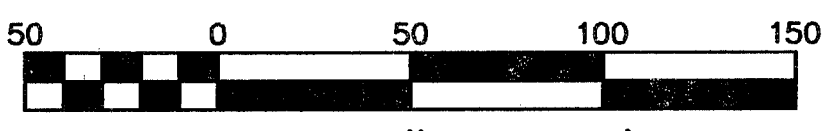
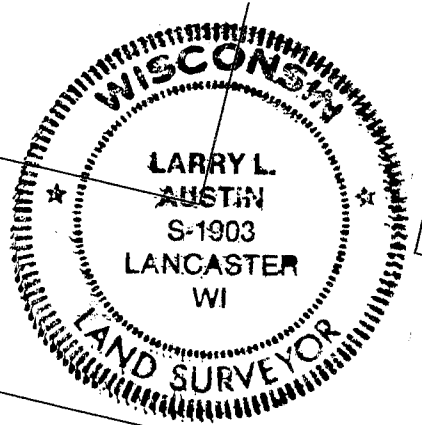

Scale 1" = 50'

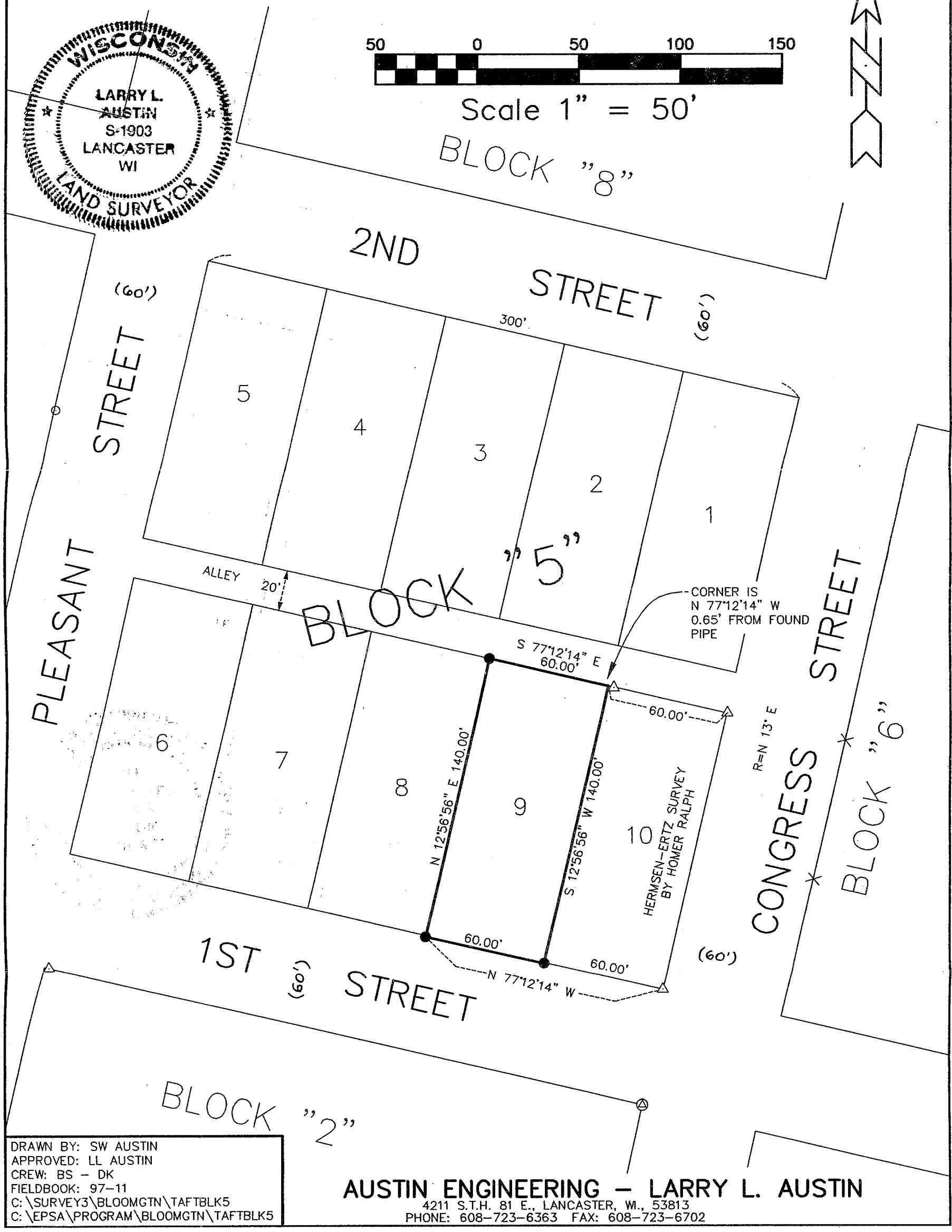

DRAWN BY: SW AUSTIN  
 APPROVED: LL AUSTIN  
 CREW: BS - DK  
 FIELDBOOK: 97-11  
 C:\SURVEY3\BLOOMGTM\TAFTBLK5  
 C:\EPSA\PROGRAM\BLOOMGTM\TAFTBLK5

**AUSTIN ENGINEERING - LARRY L. AUSTIN**  
 4211 S.T.H. 81 E., LANCASTER, WI., 53813  
 PHONE: 608-723-6363 FAX: 608-723-6702