

Doc. 19, T. 6 N., R. 2 W. RECD OCT 29 1997

4

# PLAT OF SURVEY FOR MARGARET SPRAGUE

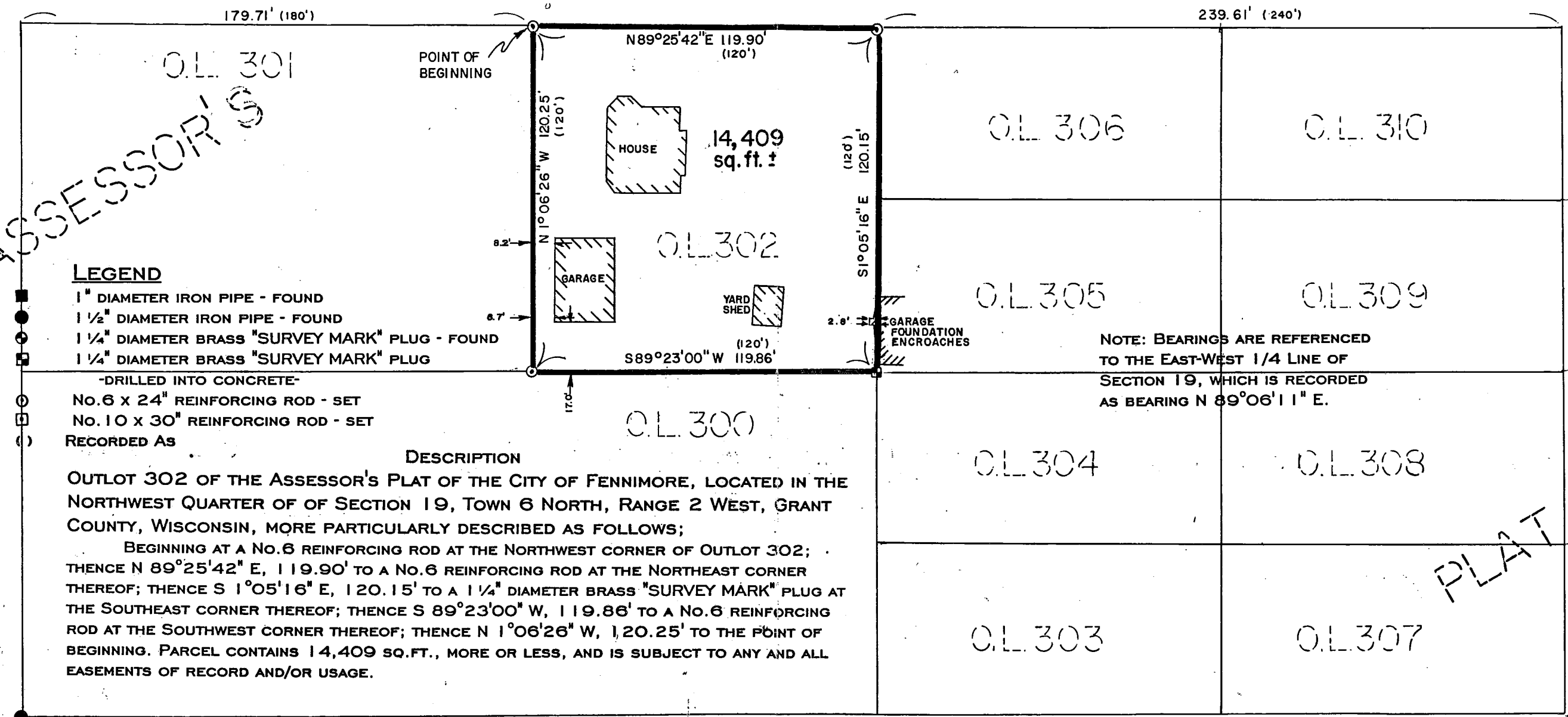
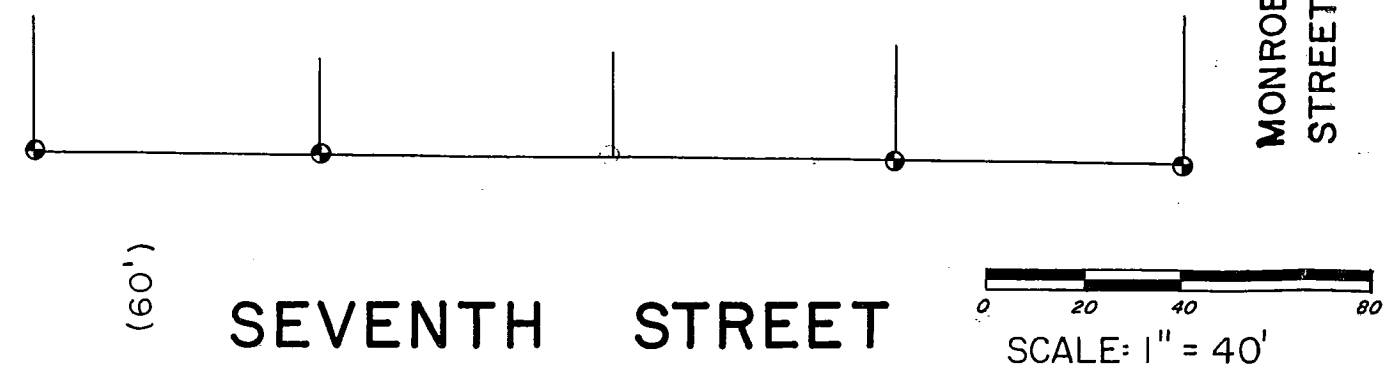

**SURVEYOR'S CERTIFICATE**

I, BRUCE D. BOWDEN, WISCONSIN REGISTERED LAND SURVEYOR - 1250, DO HEREBY CERTIFY THAT I HAVE SURVEYED, DESCRIBED, MAPPED AND MONUMENTED THE PROPERTY SHOWN HEREON IN ACCORDANCE WITH THE INSTRUCTIONS OF Ms. MARGARET SPRAGUE AND THAT THIS MAP IS A CORRECT REPRESENTATION THEREOF TO THE BEST OF MY KNOWLEDGE AND BELIEF.

*Bruce D. Bowden* Oct 24, 1997

BRUCE D. BOWDEN, R.L.S. - 1250

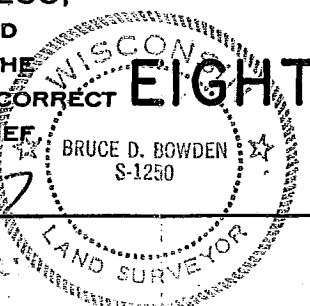

**BOWDEN SURVEYING, LTD.**  
 619 W. MERRIMAC STREET  
 DODGEVILLE, WI 53533  
 PHONE (608) 935-5513

97060