

Sec. 19, T6N, R2W

REC'D OCT 29 1997

1

# PLAT OF SURVEY FOR JOHN STASTNY

OF THE EAST HALF OF LOTS 6 AND 7 IN BLOCK 11 OF THE ORIGINAL PLAT OF THE CITY OF FENNIMORE, LOCATED IN THE NORTHWEST QUARTER OF SECTION 19, TOWN 6 NORTH, RANGE 2 WEST, GRANT COUNTY, WI

### SURVEYOR'S CERTIFICATE

I, BRUCE D. BOWDEN, WISCONSIN REGISTERED LAND SURVEYOR - 1250, DO HEREBY CERTIFY THAT I HAVE SURVEYED, DESCRIBED, MAPPED AND MONUMENTED THE PROPERTY SHOWN HEREON IN ACCORDANCE WITH THE INSTRUCTIONS OF MR. JOHN STASTNY AND THAT THIS MAP IS A CORRECT REPRESENTATION THEREOF TO THE BEST OF MY KNOWLEDGE AND BELIEF.

*Bruce D. Bowden*  
BRUCE D. BOWDEN, R.L.S. - 1250  
OCT 24, 1997

NOTE: BEARINGS ARE REFERENCED TO THE EAST-WEST 1/4 LINE OF SECTION 19, WHICH IS RECORDED AS BEARING N 89°06'11" E.

### LEGEND

- ▲ SOLID IRON AXLE ROD - FOUND
- 1" DIAMETER IRON PIPE - FOUND
- 1" DIAMETER SOLID IRON ROD - FOUND
- ⊙ NO. 6 X 24" REINFORCING ROD - SET
- ⊠ NO. 10 X 30" REINFORCING ROD - SET
- ( ) RECORDED AS

CL 273

10

( )

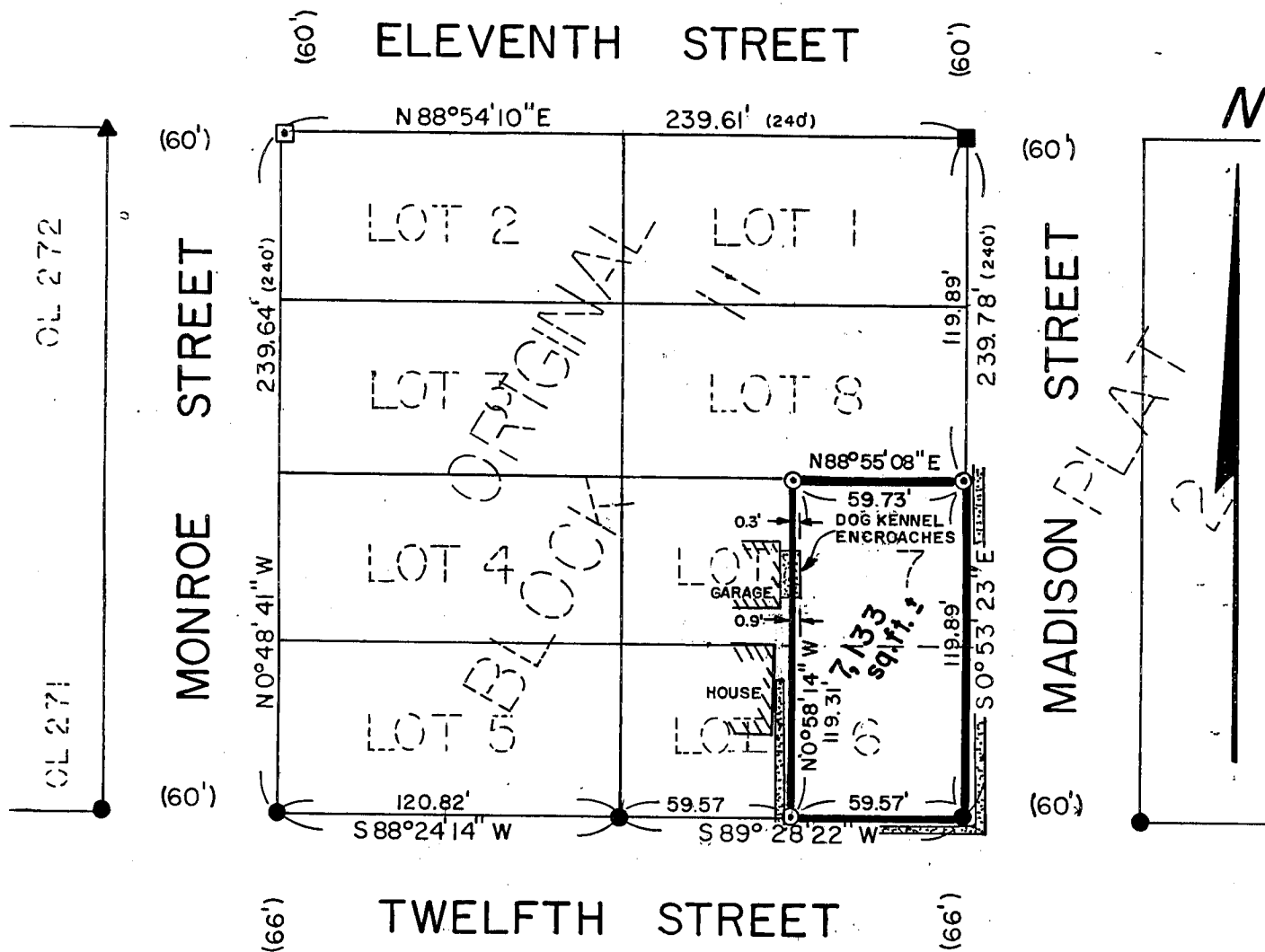

CL 245

12

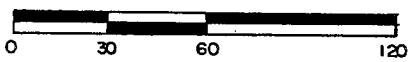

SCALE: 1" = 60'

97050

**BOWDEN SURVEYING, LTD.**  
619 W. MERRIMAC STREET  
DODGEVILLE, WI 53533  
PHONE (608) 935-5513