

P. 02

1 608 935 3310

OCT-26-06 08:42 AM KD ENGINEERING

THIS PARCEL IS LOCATED IN THE NORTHEAST QUARTER (NE 1/4) OF THE SOUTHEAST QUARTER (SE 1/4) OF SECTION 11, TOWNSHIP 8 NORTH, RANGE 2 WEST, VILLAGE OF BLUE RIVER, GRANT COUNTY, WISCONSIN. THIS IS BEING UPDATED FOR FILING IN THE NF (NOT FILED) SURVEY INDEX. JAY ADAMS 6/2/2020

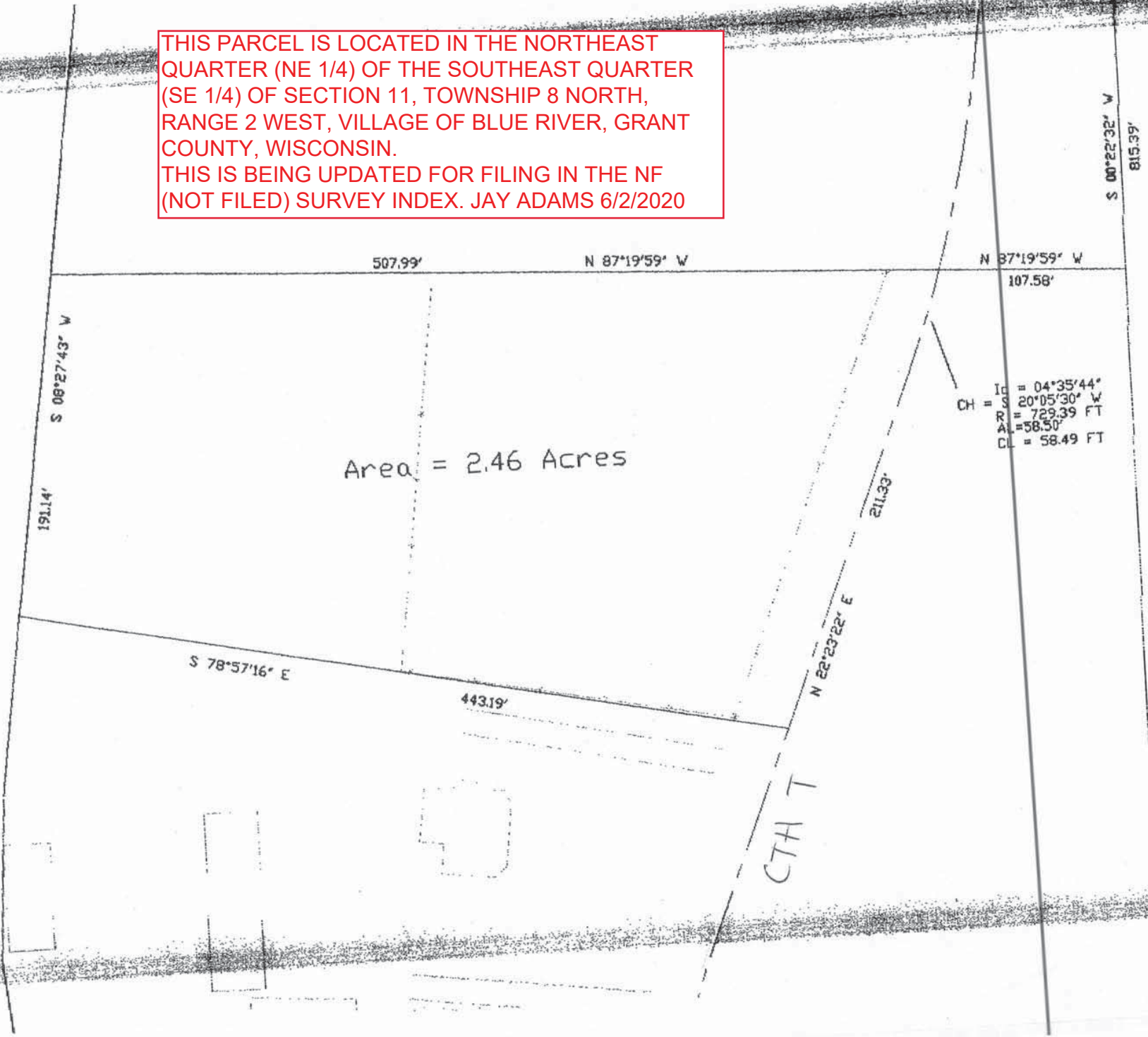

Area = 2.46 Acres

CH = I_c = 04°35'44"
 S = 20°05'30" W
 R = 729.39 FT
 A_c = 58.50°
 CL = 58.49 FT

CTH T

S 00°22'32" W
815.39'

507.99'

N 87°19'59" W

N 37°19'59" W
107.58'

S 06°27'43" W

191.14'

S 78°57'16" E

443.19'

N 22°23'22" E

211.33'