

# DIXON and ORTH

Registered Engineers and Surveyors

PLATTEVILLE, WIS. 53818

DALE DIXON  
155 Preston Drive  
Telephone 348-6408

JOHN ORTH  
65 Elmer Street  
Telephone 348-5731



N.W. COR. OF THE N.E. 1/4 OF THE  
N.W. 1/4 OF SEC. 10, T3N, R1W, 4TH P.M.

N. 89° 49' E. 178.00'  
178.00' 175.50'

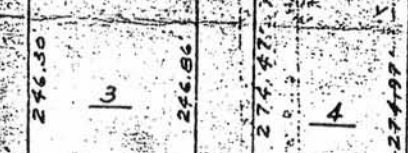

JEROME G. DAVID PROPERTY

PLATTEVILLE TWP.

6/22/71

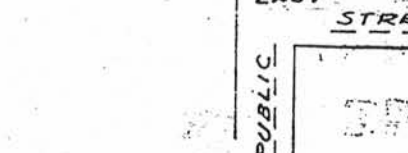
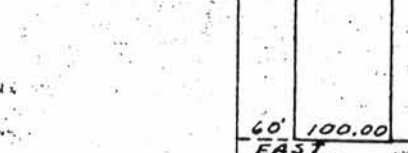
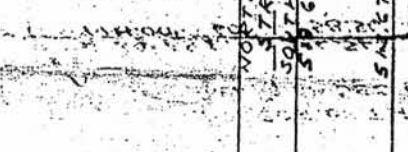
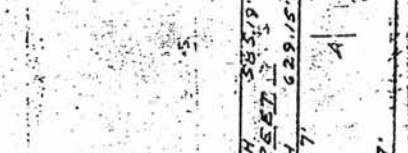
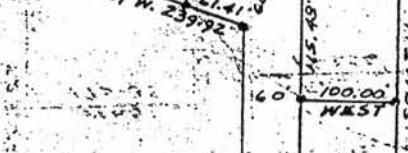
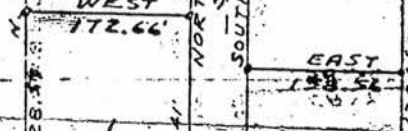
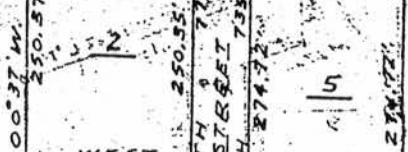
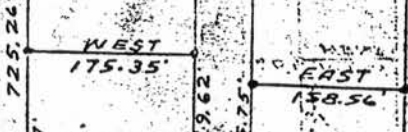

SCALE: 1"=200'  
• 1"X24" IRON PIPE

*This lot*



PUBLIC

STREET

PLATTEVILLE, WIS. 53818