

R.F. Sarko and Associates, Inc.
Land Surveyors
104 King Street
Madison, Wisconsin 53703

NF-452

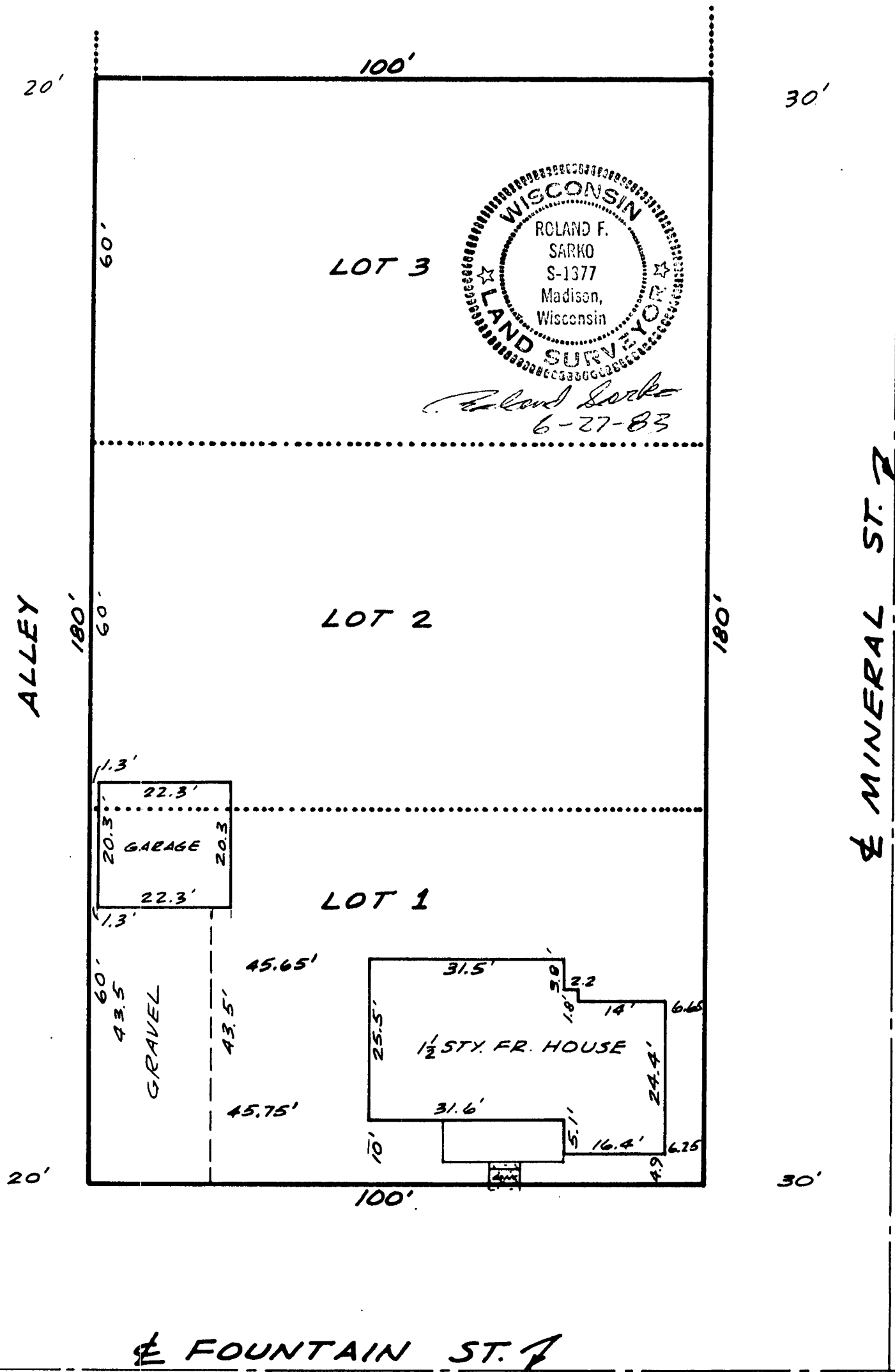

NORTH
 SCALE: 1" = 20'

MORTGAGE INSPECTION

R.F. Sarko and Associates, Inc.
Land Surveyors
104 King Street
Madison, Wisconsin 53703

NF-452

LEGAL DESCRIPTION OF PROPERTY INSPECTED:

Lots 1, 2 and 3, Block 8, Ledbetter's Addition, Village of Montfort, Grant County, Wisconsin.

ADDRESS OF PROPERTY INSPECTED:

104 Fountain Street
Montfort, Wisconsin

INSPECTED FOR:

Norwest Mortgage Company
2009 West Beltline Highway
Madison, Wisconsin 53713

Attn: Shirley
Copy To: Wisconsin Land
Title

CLIENT:

Bernard L. and Anna J. Straka

CERTIFICATE:

"I, Roland F. Sarko, Registered Land Surveyor in the State of Wisconsin, do hereby certify that I have inspected the above described property and that I have mapped the property according to the official records and that I have mapped the locations of all visible structures, the dimensions of all principal buildings, roadways, apparent easements and visible encroachments, if any. This mortgage inspection has been prepared in accordance with the requirements of the Norwest Mortgage Company and under an agreement between R.F. Sarko and Associates, Inc., and the Norwest Mortgage Company which excludes this mortgage inspection from all of the requirements of Section AE 5.01, Wisconsin Administrative Code. Therefore, all of the requirements of Section AE 5.01 have not been complied with. This mortgage inspection is made for the exclusive use of the present owners of the property and also those who purchase, mortgage or guarantee the title thereto within one year from date hereof and as to them we certify the accuracy of said mortgage inspection as shown."

Dated this 27th day of June, 1983.



Roland F. Sarko
Registered Land Surveyor
Number S-1377



Map Number: 4-12252
Job Number: 4628
Page Two of Two