

PENNSYLVANIA T.O. CITY OF PENNSYLVANIA - DEMPSEY-HAHN SURVEY

NF 450

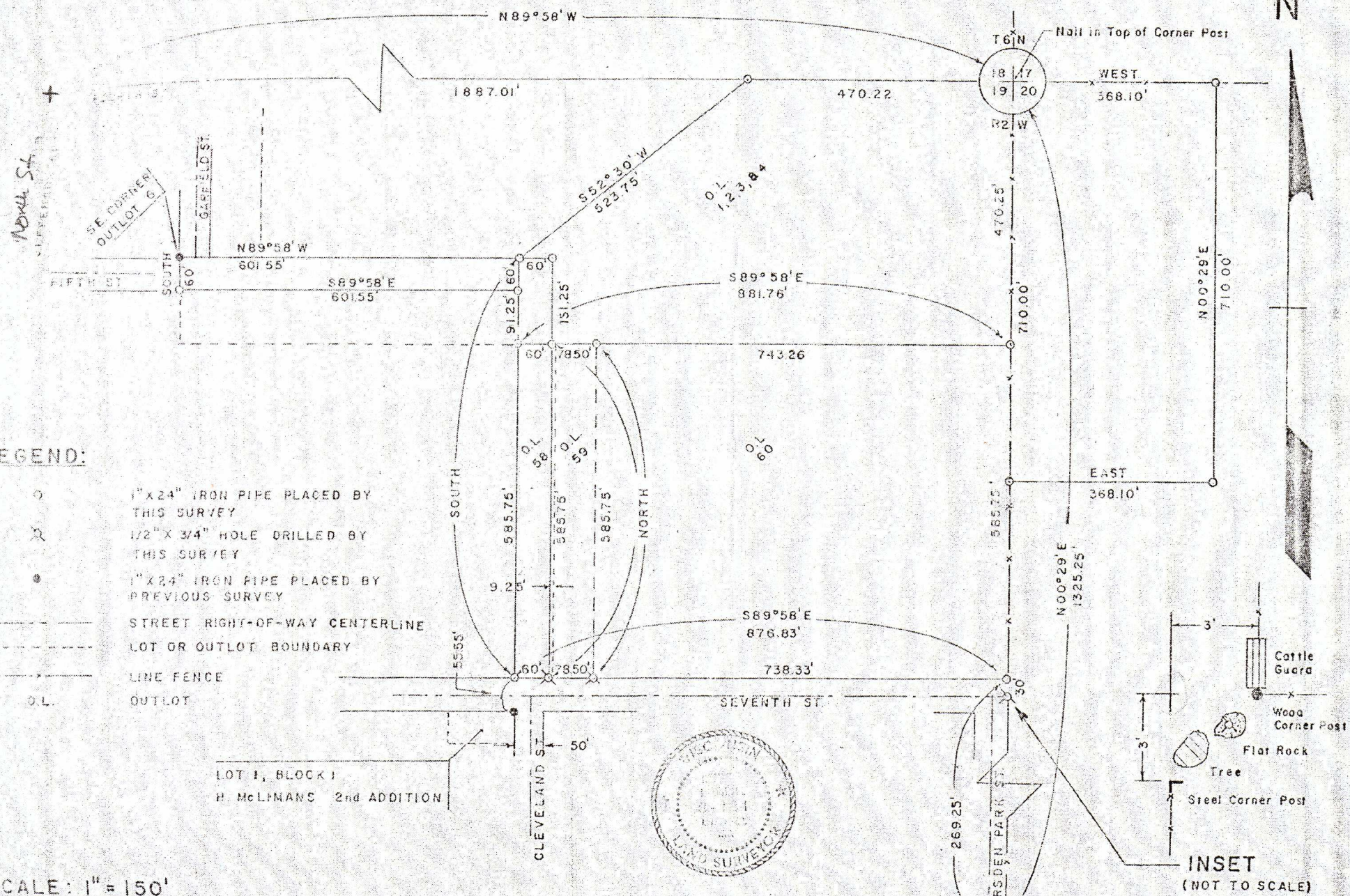

LEGEND:

- 1" x 24" IRON PIPE PLACED BY THIS SURVEY
- ⊗ 1/2" x 3/4" HOLE DRILLED BY THIS SURVEY
- 1" x 24" IRON PIPE PLACED BY PREVIOUS SURVEY
- STREET RIGHT-OF-WAY CENTERLINE
- - - LOT OR OUTLOT BOUNDARY
- - - LINE FENCE
- O.L. OUTLOT

LOT 1, BLOCK 1
H. McLIMANS 2nd ADDITION

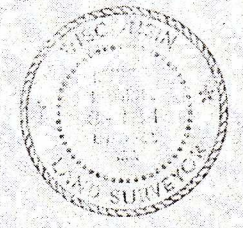

Homer D. Ralph, Jr.
HOMER D. RALPH, JR.
SURVEYOR FOR GRANT
COUNTY, WISCONSIN

David K. Krohn
DAVID K. KROHN
12/15/75 - 1/9/76

SCALE: 1" = 150'

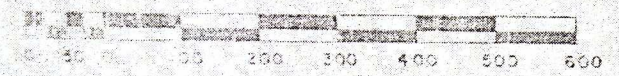

FILENAME: RALPH76