

Tax ID → 026-00403-0000

Received 8/10/2021
NF447

TIN. RAW
Sec. 7

Gene Ryle Property Description
Jamestown Township
Grant County, Wisconsin

Commencing at the NW corner of Sec. 17, T1N, R2W, 4th P.M. Grant County, Wisconsin; thence N 44 55'W, 811.48 ft.; thence S 43 12'W, 18.15 ft.; thence N 47 00'W, 170.00 ft. to the point of beginning; thence N 49 29'W, 125 ft.; thence S 43 13'W, 215.92 ft.; thence S 45 16'E, 125 ft.; thence N 43 12'E, 225.43 ft. to the point of beginning, containing 0.63 acres, more or less.

DIXON & ORTH
REGISTERED SURVEYORS
PLATTEVILLE, WIS.

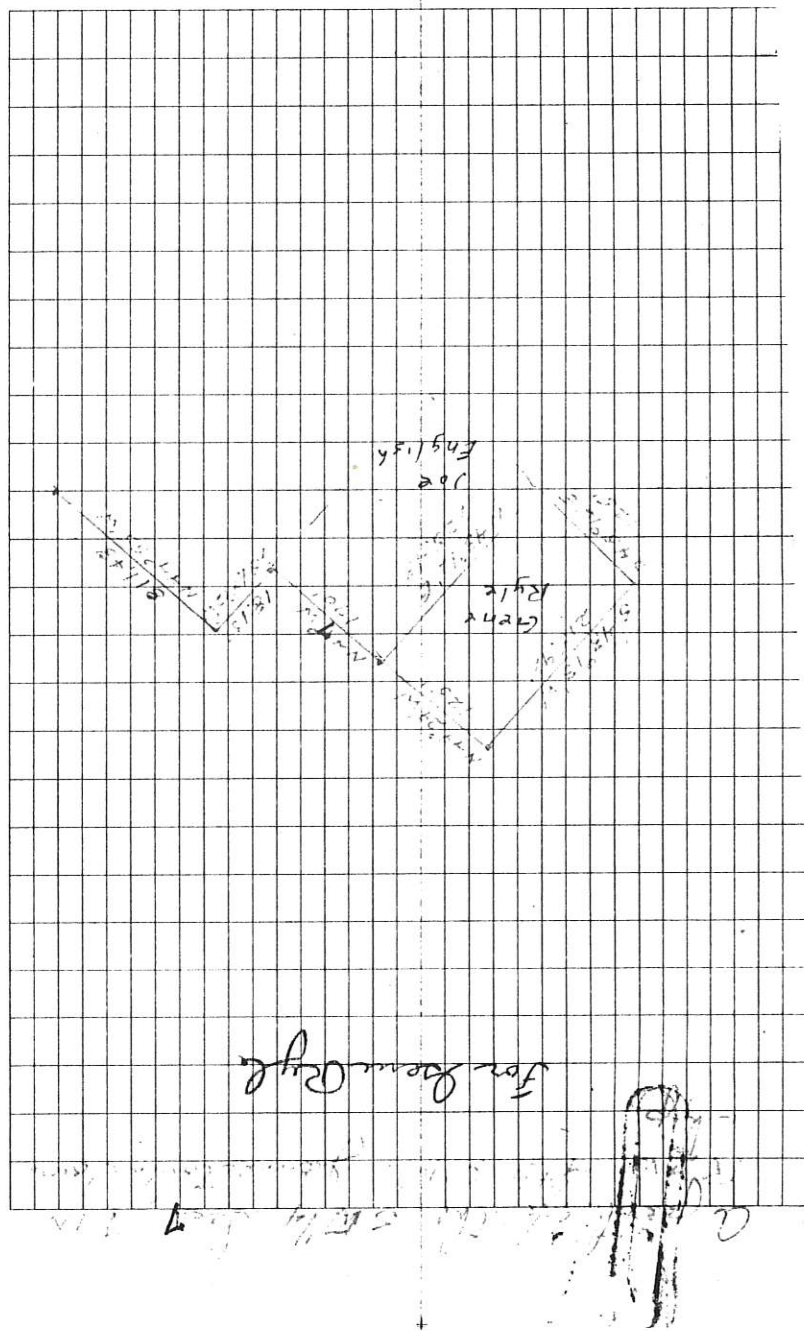

FILE