

DANIEL A. FETGATTER PROPERTY
JAMESTOWN TOWNSHIP
GRANT COUNTY, WIS.

Commencing at the NW corner of Sec. 17, T1N, R2W, 4th P.M. Grant County, Wisconsin; thence N 44 55'W, 811.48 ft.; thence S 43 12'W, 18.15 ft.; thence N 47 00'W, 170.00 ft.; thence N 49 29'W, 125.00 ft. to the point of beginning; thence S 43 13'W, 202.00 ft.; thence N 35 40'W, 150.43 ft.; thence N 31 45'E, 167.80 ft.; thence S 49 29'E, 181.15 ft. to the point of beginning, containing .67 acres, more or less.

DIXON & ORTH
REGISTERED SURVEYORS
PLATTEVILLE, WIS.

5/5/63

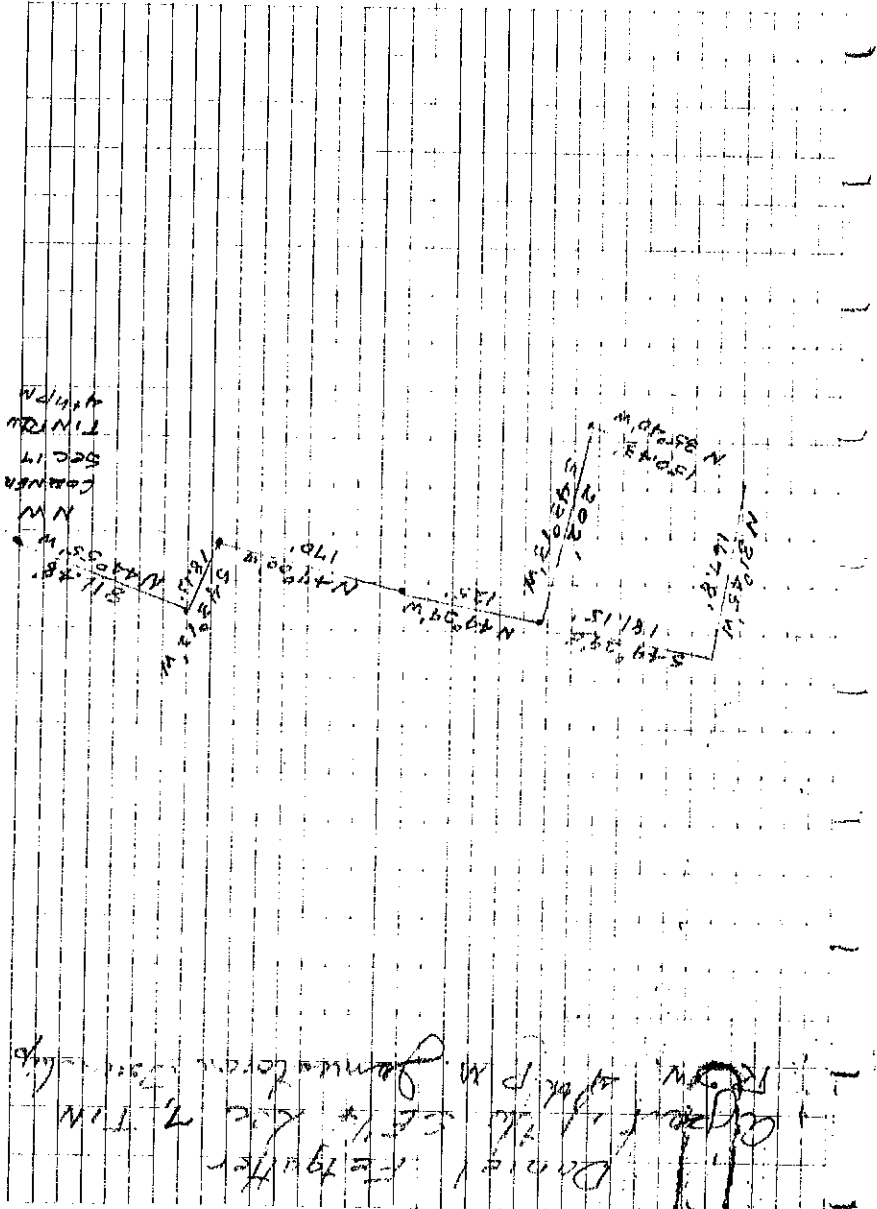

FILE