

parcel#
026+00914-0000

1-2 (21)

Dixon and Orth

Registered Engineers and Surveyors
PLATTEVILLE, WIS. 53818

DALE DIXON
155 Preston Drive
Telephone 348-6408

January 25, 1973

JOHN ORTH
65 Elmer Street
Telephone 348-5731

Robert Richards
to
John Anthony Hoppman & Karen D. Hoppman
Jamestown Township

Commencing at the South $\frac{1}{4}$ Corner of Sec. 21, T1N, R2W of the 4th P.M., Grant County, Wisconsin; thence S. $89^{\circ} 26'$ W. along the South line of Sec. 21 200.44 ft. to the point of beginning; thence N. $06^{\circ} 25'$ W. 16.12 ft.; thence N. $59^{\circ} 47'$ W. 178.47 ft.; thence N. $87^{\circ} 30'$ W. 359.35 ft.; thence S. $01^{\circ} 13'$ W. 126.70 ft. to the South line of Sec. 21; thence N. $89^{\circ} 26'$ E. 517.73 ft. along the South line of Sec. 21 to the point of beginning, containing 1.19 acres, more or less.

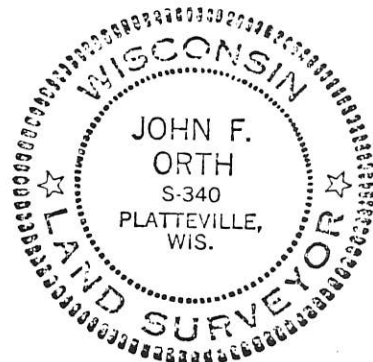

SCALE: 1"=100'
● IRON STAKES

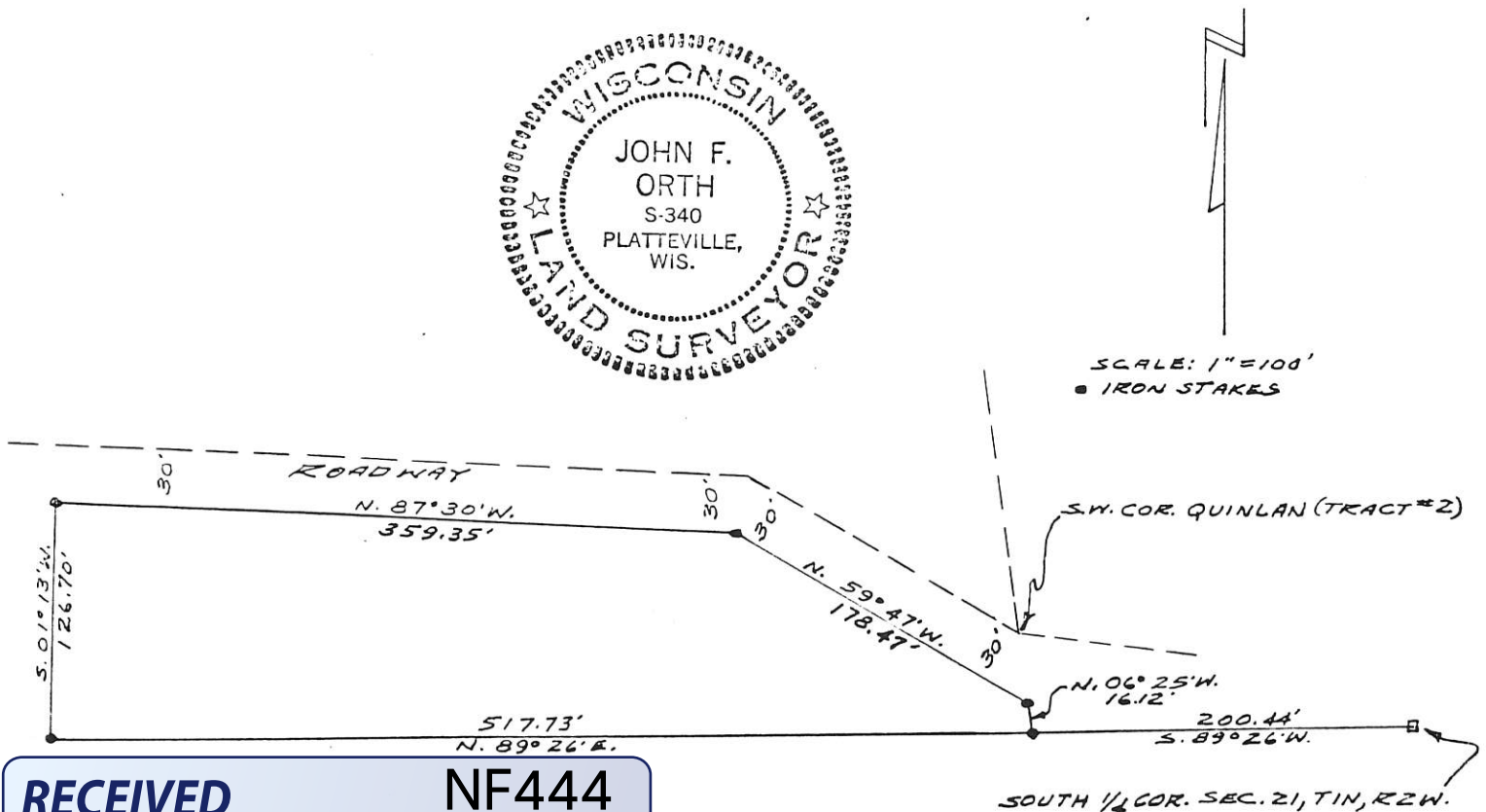

RECEIVED NF444
By Land Information Office at 4:19 pm, Sep 18, 2020