

RECEIVED

NF443

By Land Information Office at 4:19 pm, Sep 18, 2020

RAY JANSEN PROPERTY

JAMESTOWN TOWNSHIP

GRANT COUNTY, WISCONSIN.

COMMENCING AT A POINT WHICH IS 2045.91 FT. NORTH AND 1284.28 FT. WEST OF THE S.E. CORNER OF THE N.W. 1/4 OF SEC. 21, T1N, R2W. 4th P.M., GRANT COUNTY, WISCONSIN; THENCE S. 78° 02' W. 313.07 FT.; THENCE S. 11° 58' E. 208.71 FT.; THENCE N. 78° 02' E. 313.07 FT.; THENCE N. 11° 58' W. 208.71 FT. TO THE POINT OF BEGINNING, CONTAINING 1.5 ACRES, MORE OR LESS.

D.C. DIXON & J.F. ORTH
REGISTERED SURVEYORS
PLATTEVILLE, WISCONSIN

APRIL 16, 1963.

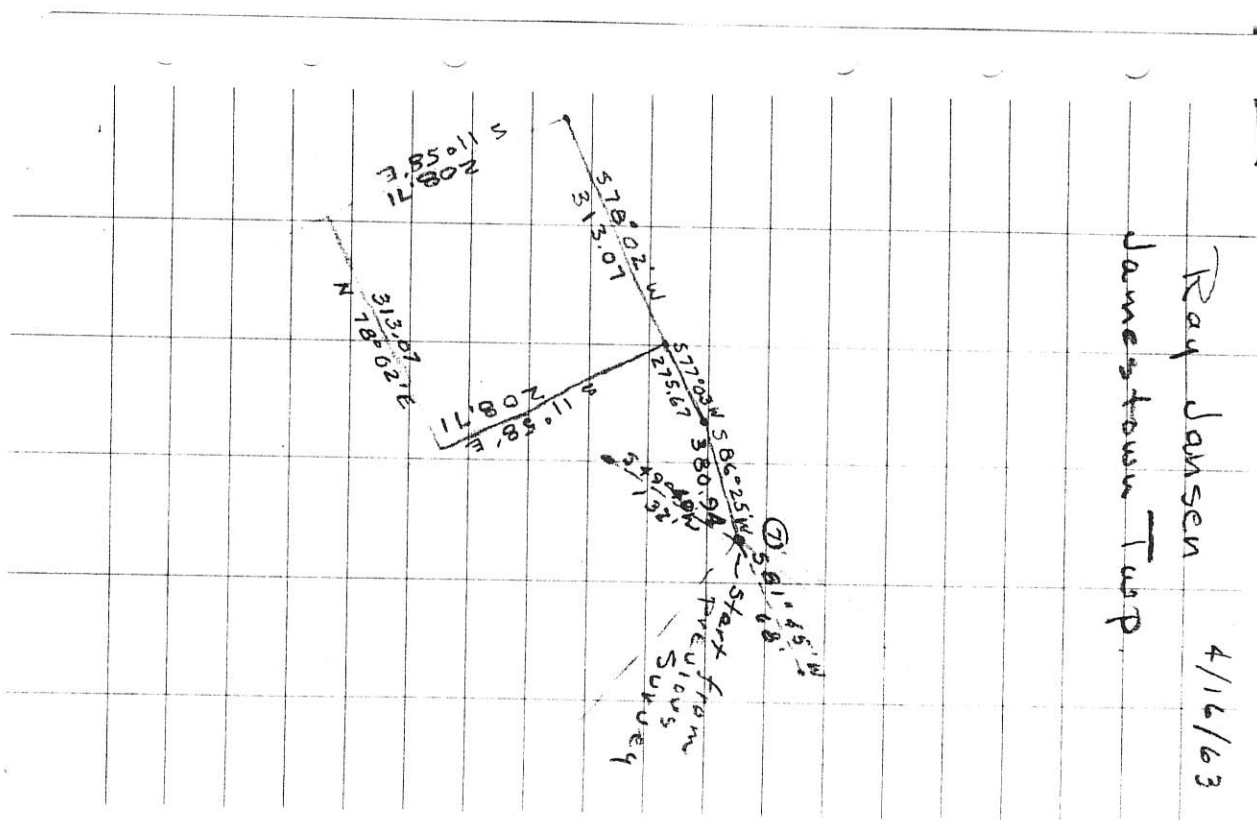

FILE