

1-2 (21)

Dixon and Orth

Registered Engineers and Surveyors
PLATTEVILLE, WIS. 53818

DALE DIXON
155 Preston Drive
Telephone 348-6408

September 5, 1973

JOHN ORTH
65 Elmer Street
Telephone 348-5731

Robert Richards
to
Nelson Huske

Jamestown Township

Commencing at the South $\frac{1}{4}$ Corner of Sec. 21, T1N, R2W of the 4th P.M., Grant County, Wisconsin; thence S. $89^{\circ} 26'$ W. 718.17 ft. along the South line of Sec. 21 to the point of beginning; thence N. $01^{\circ} 13'$ E. 126.70 ft.; thence S. $87^{\circ} 19'$ W. 594.08 ft.; thence S. $02^{\circ} 01'$ E. 104.77 ft.; thence N. $89^{\circ} 26'$ E. 587.10 ft. along the South line of Sec. 21 to the point of beginning, containing 1.57 acres, more or less.

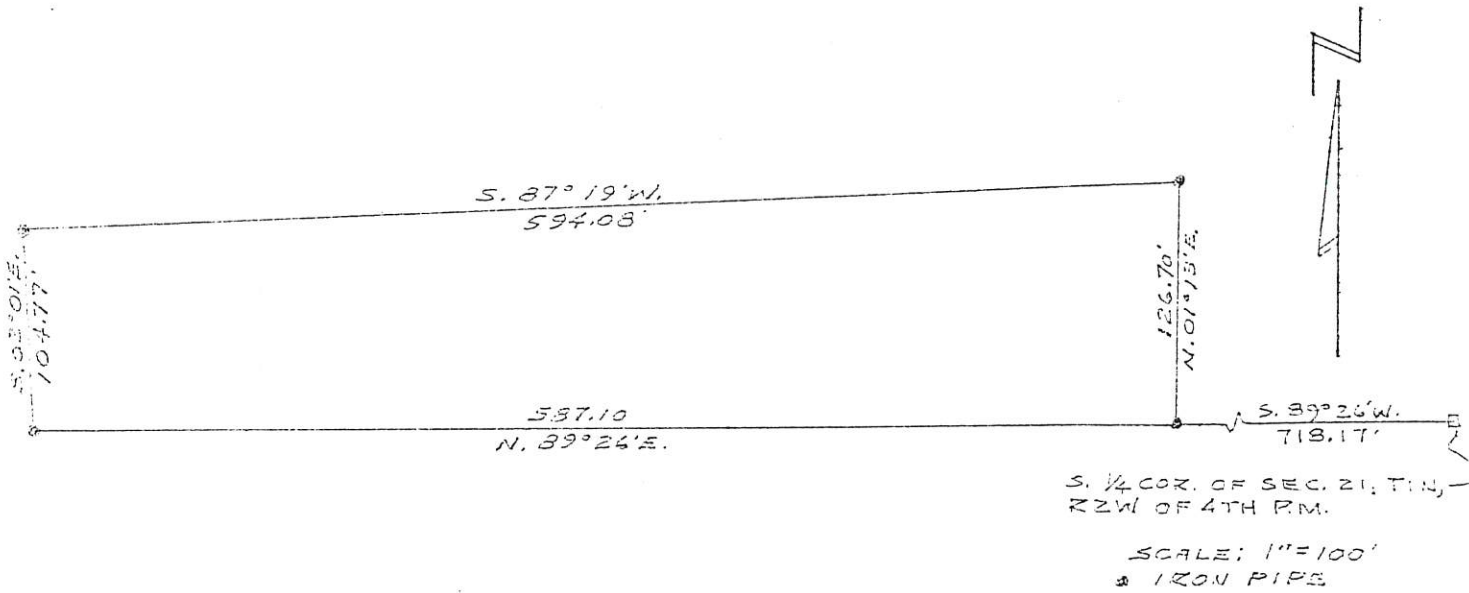

RECEIVED NF429
By Land Information Office at 1:48 pm, Sep 18, 2020

FILE