

Description;

Commencing at the S11/4 corner of Sec. 21, T1N, R2W, 4th P.M. Grant County, Wisconsin; thence East, 117.13 ft. to the West right of way line of U.S.H. #151; thence N 12°47' E, 1273.02 ft. along said right of way line; thence N 48°25' W, 110.18 ft. to the point of beginning; thence N 10°22' E, 92.13 ft.; thence S 73°15' E, 31.54 ft.; thence S 12°20' 15" W, 89.67 ft.; thence N 77°37' W, 28.28 ft. to the point of beginning, containing .06 acres more or less.

EASEMENT

Commencing at the NE corner of the above said lot; thence S 73°15' E, 20 ft. to the point of beginning; thence S 12°20' W, 61.88 ft.; thence S 23°10' E, 43.88 ft.; thence S 60°34' E, 23.41 ft. to the West right of way line of the above said highway. The easement being 20 ft. either side of the above described line.

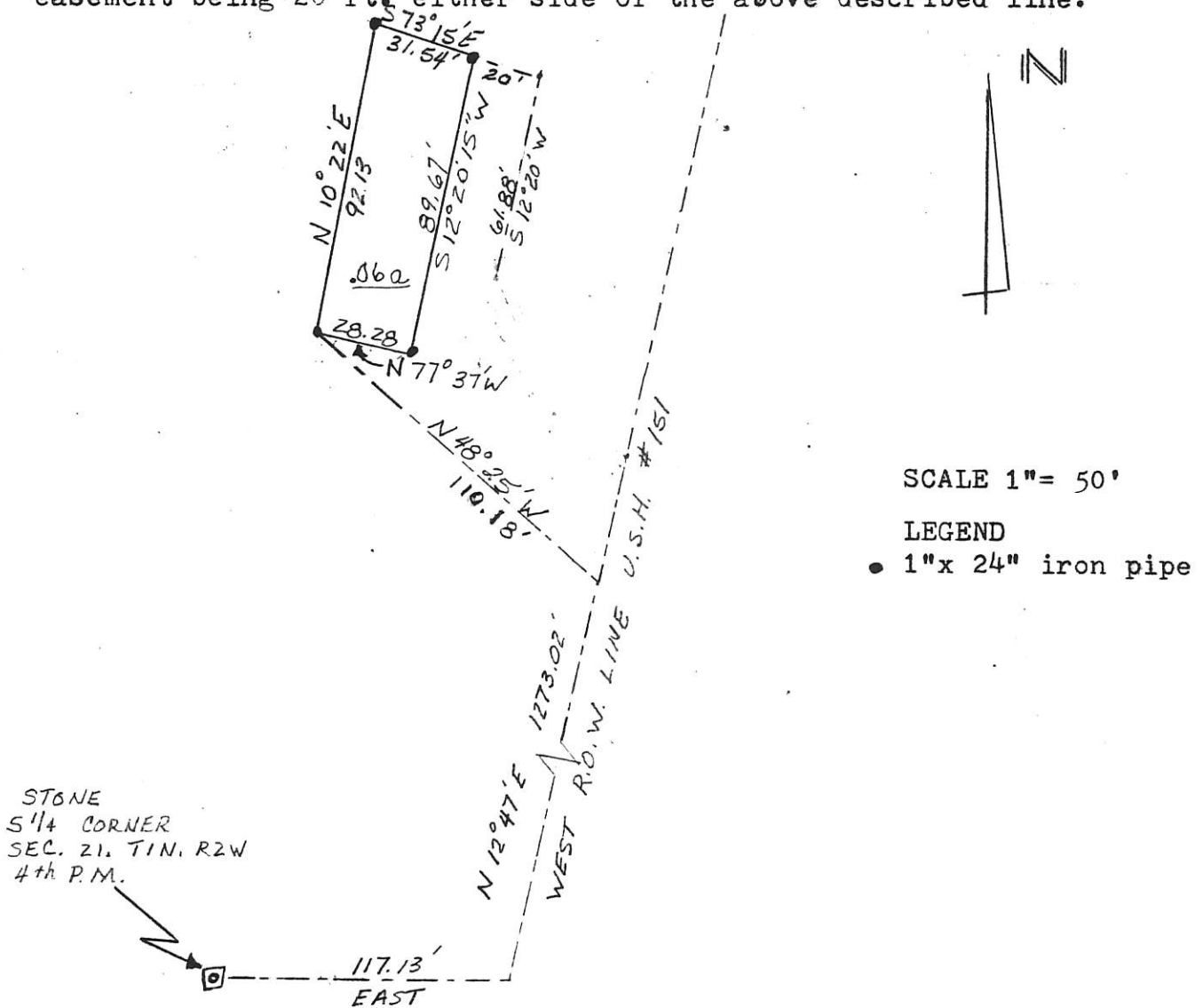

RECEIVED NF426
By Land Information Office at 1:40 pm, Sep 18, 2020

FILE