

BOB RICHARD PROPERTY  
 JAMESTOWN TOWNSHIP  
 GRANT COUNTY, WIS.  
 12/1/77

1-2 (21)

DESCRIPTION:

Commencing at the S<sub>1</sub> corner of Sec. 21, T1N, R2W, 4th P.M. Grant County, Wisconsin; thence East, 117.13 ft. to the ~~WEST~~ right of way line of U.S.H. #151; thence N 12 47' E, 1273.02 ft. along said right of way; thence N 48 25' W, 110.15 ft. to the point of beginning; thence N 77 37' W, 56.32 ft.; thence N 05 45' E, 72.40 ft.; thence S 78 26' E, 62.13 ft.; thence S 10 22' W, 72.85 ft. to the point of beginning, containing 0.10 acres more or less.

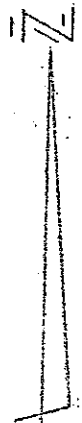

SCALE 1"=100'

LEGEND

• 1"x24" iron pipe set

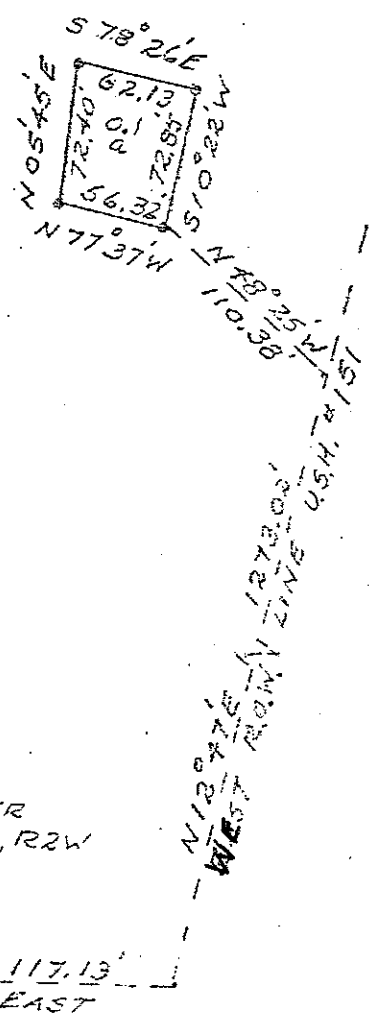

STONE  
 S<sub>1</sub>/4 CORNER  
 SEC. 21, T1N, R2W  
 4<sup>TH</sup> P.M.

117.13'  
 EAST

D.C. Dixon, registered surveyor, hereby certify that I surveyed the above described land and that the above plat is a correct representation thereof.

D.C. Dixon S-304  
 D.C. Dixon

**RECEIVED** NF423  
 By Land Information Office at 11:01 am, Sep 18, 2020

FILE