

RECEIVED

NF417

By Land Information Office at 2:32 pm, Sep 11, 2020

1-2 (21)

RALPH BAUMHOVER

PROPERTY DESCRIPTION

COMMENCING AT THE S.W. CORNER OF THE S.E.  $\frac{1}{4}$  OF SEC. 21, T1N, R2W, 4TH P.M., GRANT COUNTY, WISCONSIN; THENCE NORTH 132.00'; THENCE EAST 193.00'; TO THE CENTERLINE OF S.T.HWY. #35; THENCE N. 13°00' E. 466.26' ALONG SAID CENTERLINE TO THE POINT OF BEGINNING; THENCE N. 13°00' E. 259.39' ALONG SAID CENTERLINE; THENCE S. 81°17' E. 480.03'; THENCE S. 10°48' W. 221.87'; THENCE N. 85°35' W. 492.74' TO THE POINT OF BEGINNING, CONTAINING 3.06 ACRES, MORE OR LESS.

D.C. DIXON & J.F. ORTH  
REGISTERED SURVEYORS  
PLATTEVILLE, WISCONSIN

APRIL 4, 1962

FILE

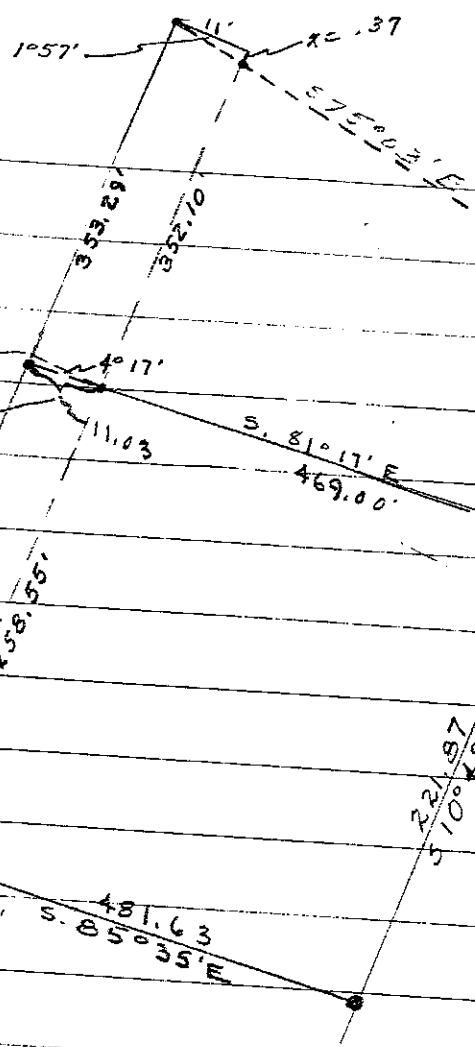

$$x = (11) \tan 1^\circ 57' = .37'$$

$$\begin{array}{r} 352.10 \\ + .37 \\ \hline .82 \\ \hline 353.29 \end{array}$$

$$y = (11) \tan 4^\circ 17' = 0.82$$

$$a = \frac{11}{\cos 4^\circ 17'} = 11.03$$

$$\begin{array}{r} 258.55 \\ - .82 \\ \hline 257.73 \\ + 1.66 \\ \hline 259.39 \end{array}$$

$$z = (11) \tan 8^\circ 35' = 1.66$$

$$b = \frac{11}{\cos 8^\circ 35'} = 11.11$$

$$\begin{array}{r} 1078.94 \\ - 353.29 \\ \hline 725.65 \\ - 259.39 \\ \hline 466.26 \end{array}$$

466.26' along  $\phi$  to pt. of beg

	N	S	E	W
N. 85° 35' W.	492.74	37.95		
N. 13° 00' E.	259.39	252.74		491.28
S. 81° 17' E.	480.03		58.35	
	290.69	72.75	474.49	
	72.75	217.94	532.84	491.28
	217.94	290.69	491.28	41.57
			41.56	532.85

$$\theta = \tan^{-1} \frac{41.56}{217.94} = S 10^\circ 48' W$$

$$d = 221.87$$