

TRACT # 1

Commencing at the S $\frac{1}{4}$ corner of Sec. 21, T1N, R2W, 4th P.M. Grant County, Wisconsin; thence N 12°47'E, 560.25 ft.; thence N 77°13'W, 114.23 ft.; thence S 87°37'W, 41.44 ft. to the point of beginning; thence N 12°47'E, 116.87 ft.; thence N 83°27'W, 470.25 ft.; thence S 49°34'E, 273.37 ft.; thence N 87°37'E, 233.44 ft. to the point of beginning, containing 1.13 acres more or less.

TRACT #2

Commencing at the S $\frac{1}{4}$ corner of Sec. 21, T1N, R2W, 4th P.M. Grant County, Wisconsin; thence N 12°47'E, 200.25 ft.; thence N 77°13'W, 154.23 ft. to the point of beginning; thence S 12°47'W, 194.89 ft.; thence N 78°40'W, 59.48 ft.; thence N 07°38'W, 410.46 ft.; thence S 18°35'E, 220.50 ft.; thence S 77°13'E, 87.90 ft. to the point of beginning, containing .53 acres more or less.

RECEIVED NF416
By Land Information Office at 2:27 pm, Sep 11, 2020

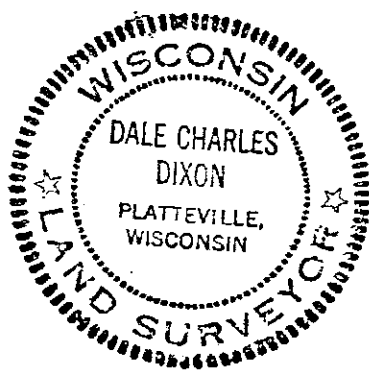
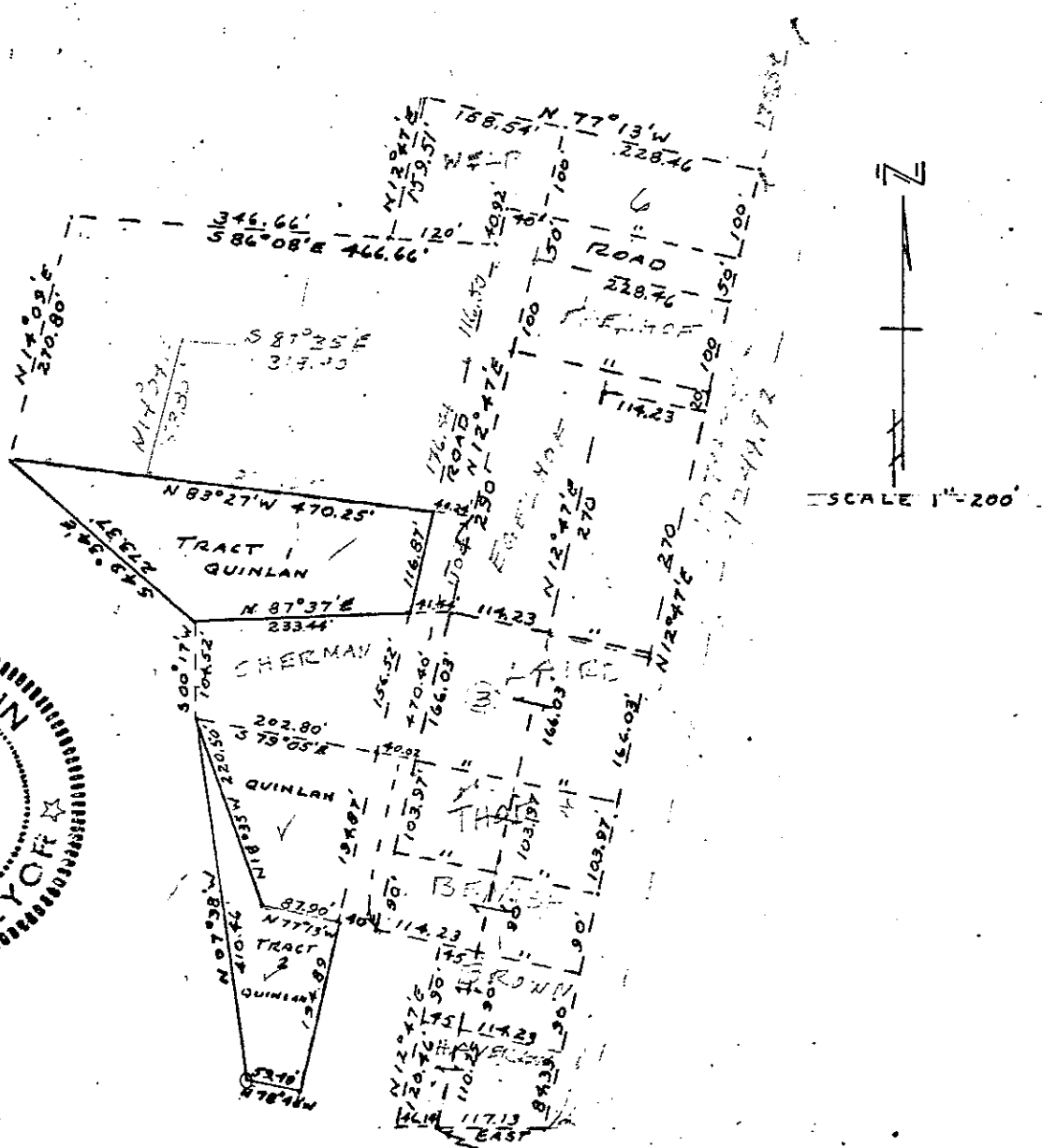

FILE

