

"BRAELAN OAKS SUBDIVISION"
 NORTHWEST ONE-QUARTER, SECTION 21, TOWNSHIP 1
 RANGE 2 WEST OF 4TH PRINCIPAL MERIDIAN,
 TOWN TOWNSHIP, GRANT COUNTY,
 WISCONSIN.

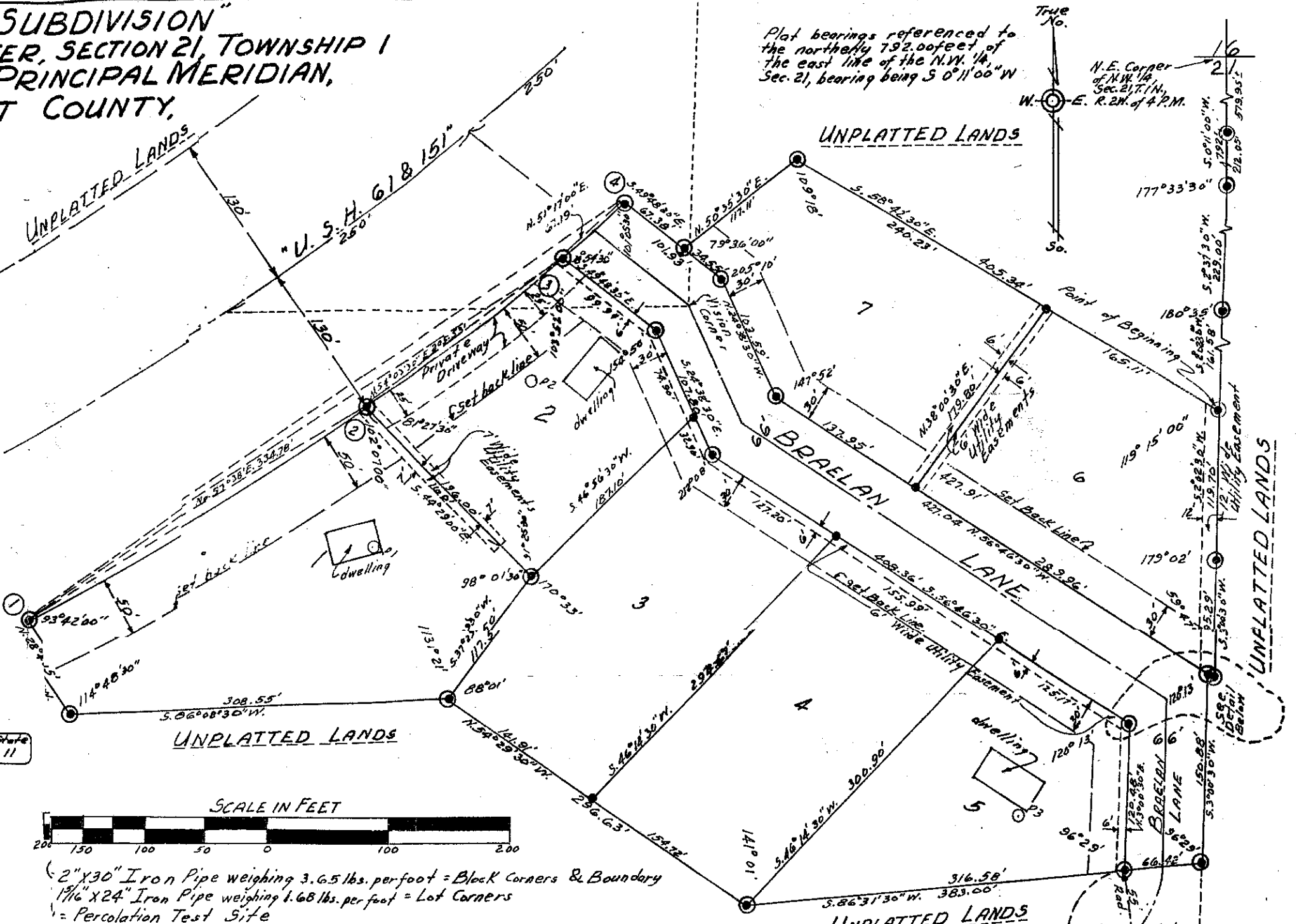

Plat bearings referenced to the north-south 792.00 feet of the east line of the N.W. 1/4, Sec. 21, bearing being S 0°11'00" W

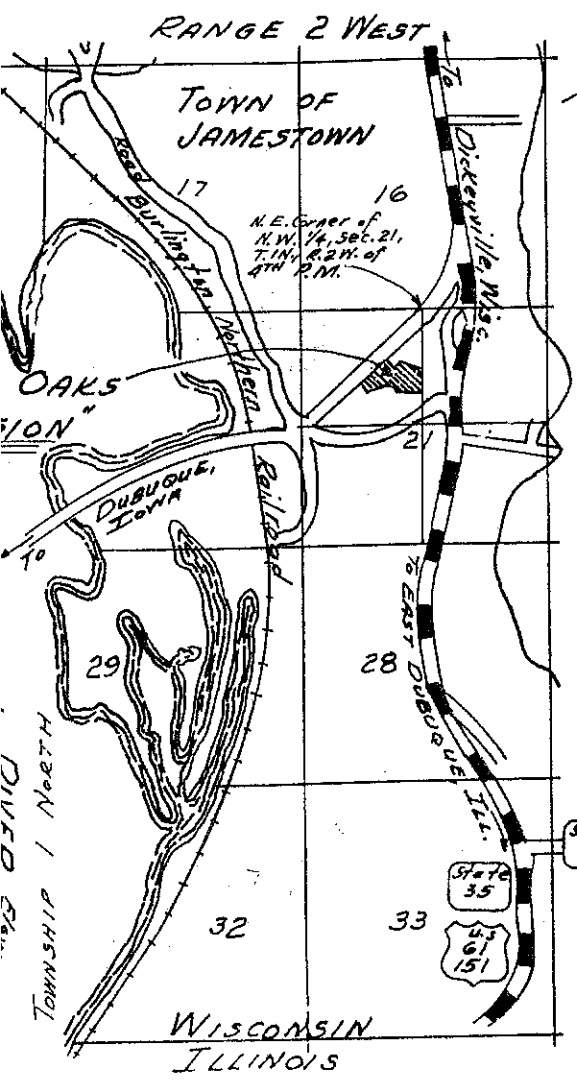
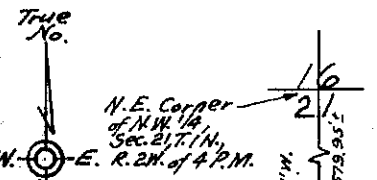

2" x 30" Iron Pipe weighing 3.65 lbs. per foot = Block Corners & Boundary
 1 1/4" x 24" Iron Pipe weighing 1.68 lbs. per foot = Lot Corners
 ○ = Percolation Test Site

RECEIVED NF414
 By Land Information Office at 2:19 pm, Sep 11, 2020

LOCATION MAP
 SCALE
 ONE MILE