

26-74

RECEIVED

NF410

1-2 (3)

By Land Information Office at 3:33 pm, Sep 02, 2020

Irvin Mueller Property Description

Commencing at NW corner of the NE $\frac{1}{4}$ , Sec. 3, T1N, R2W, 4th P.M. Grant County, Wisconsin; thence S 01 18' E, 550 ft. along the centerline of the town road (formerly Highway 35 & 61); thence East, 200 ft.; thence N 01 18' W, 550 ft. to the North section line of said Sec, 3, T1N, R2W; thence West, 200 ft. along said North section line to the point of beginning, containing 2.52 acres, more or less.

DIXON & ORTH  
REGISTERED SURVEYORS  
PLATTEVILLE, WIS.

7/27/61

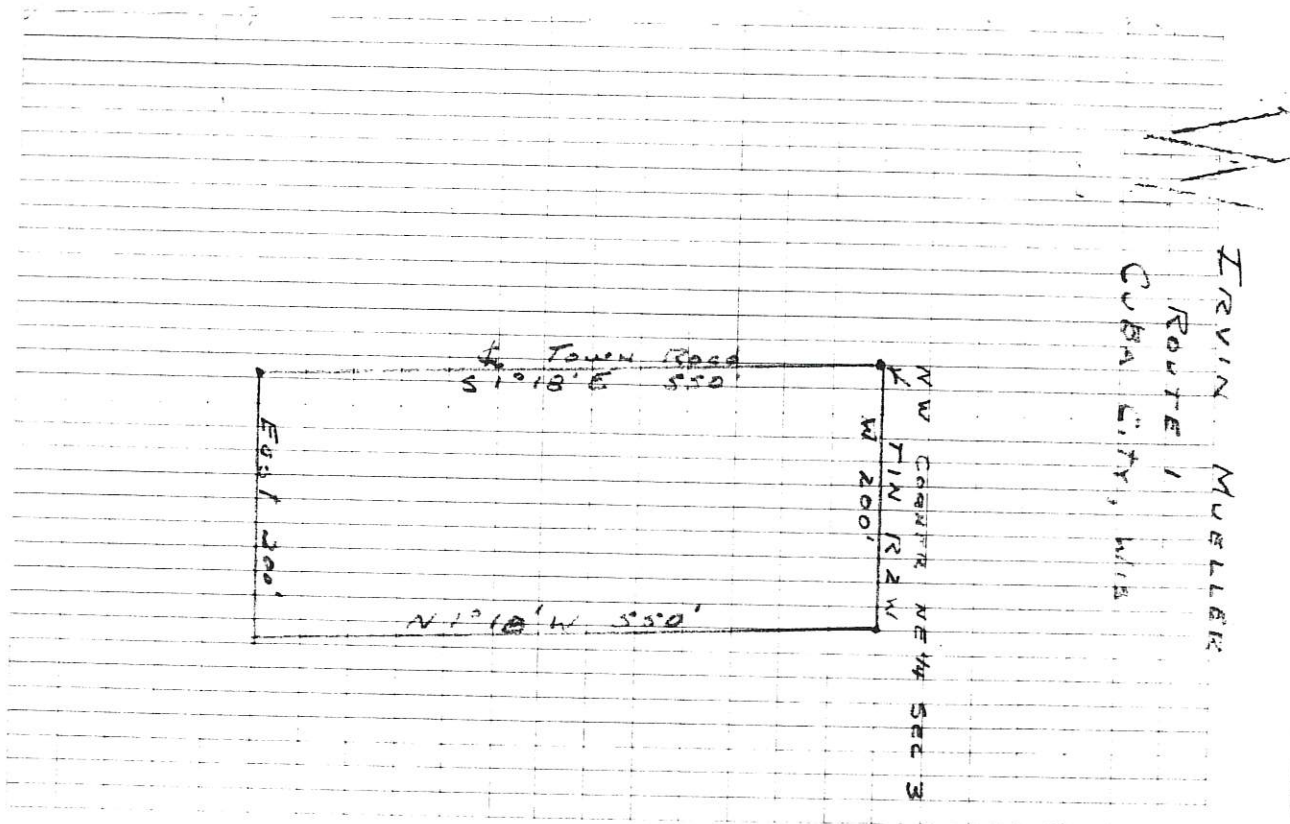

FILE