

1-2-3

26-207

RECEIVED NF409
By Land Information Office at 3:30 pm, Sep 02, 2020

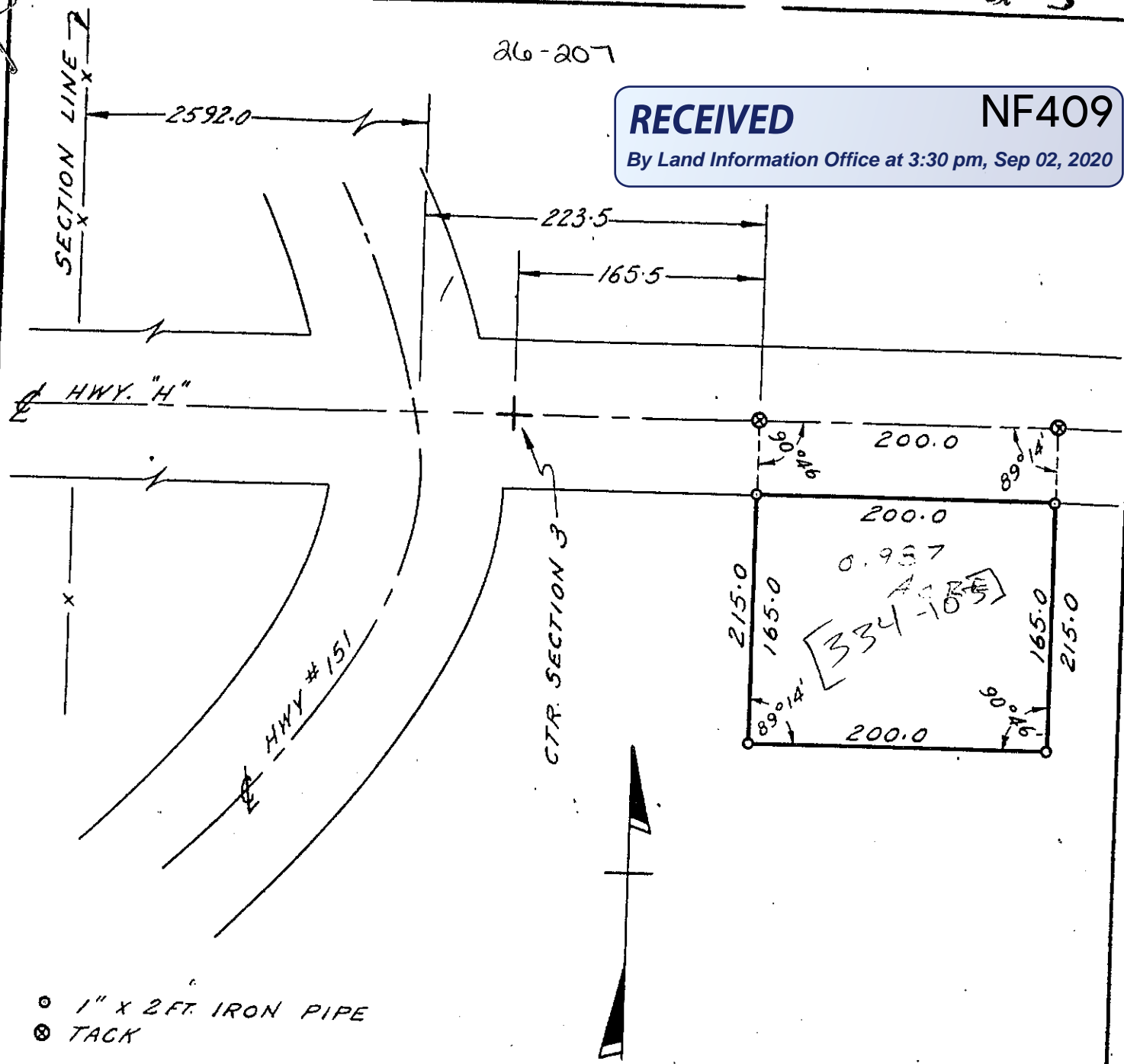

- ⊙ 1" X 2 FT. IRON PIPE
- ⊗ TACK



JAMESTOWN TWP GRANT CO.
PART OF NW 1/4 SE 1/4 SECT. 3
T. 1 N. R. 2 W.

26-207

DATE 10-19-56	PROPERTY SURVEY SUBSTATION KIELER	WISCONSIN POWER AND LIGHT COMPANY	
LOCATION		APPROVED	APPROVED
SCALE 1" = 100 FT.	DR BY RS	CHIEF ENGINEER	
		DWG. NO. H-2403-A	

2432
 Proj. 3-3-82

STATION (KIELER) 2423

County Grant State Wisconsin

Operating Non-Operating

Taxing District Jamestown

Record No. _____ Map No. H 2403

Work Order EWT 2410-1

Property Description: Beginning at a point in the north line of the NW1/4 of the SE1/4 of Section 3-T1N-R2W, 165.5 feet east of the northwest corner thereof; thence east 200 feet to a point; thence S 0° 46' W 50 feet to an iron pipe; thence continuing S 0° 46' W 165 feet to an iron pipe; thence west 200 feet to an iron pipe; thence N 0° 46' E 165 feet to an iron pipe; thence continuing N 0° 46' E 50 feet to the point of beginning, containing 0.99 Ac. more or less, subject to the public use of the highway along the north portion of the above described premises.

TITLE

Grantor	Instrument		Date of Record			Abstract		Price
	Type	Date	Date	Volume	Page	On File	In Co. Name	
August & Hilda Thor	WD	10-4-56		334	103	Yes	Yes	1000.00

SOLD

Grantee	Instrument	Date	Abstract Furnished	Price	Work Order