

APR 21 1975
RECEIVED

(Dixon and Orth)

Registered Engineers and Surveyors
PLATTEVILLE, WIS. 53818

DALE DIXON
155 Preston Drive
Telephone 348-6408

December 16, 1974

JOHN ORTH
65 Elmer Street
Telephone 348-5731

Delbert Dall Dwelling & Outbuilding Property
Smelser Twp.

Beginning at a point which is 955.19 ft. East of the S.W. Corner of the S.E. $\frac{1}{4}$ of the S.W. $\frac{1}{2}$ of Sec. 24, T2N, R1W of the 4th P.M., Grant County, Wisconsin; thence East 370.29 ft. along the South line of Sec. 24 to the South $\frac{1}{2}$ Corner of said Sec. 24; thence N. $00^{\circ} 16'$ W. 312.78 ft. along the quarter line to a point on the westerly right-of-way of the Chicago & Northwestern Railway Co.; thence N. $28^{\circ} 58'$ W. 108.71 ft.; thence S. $89^{\circ} 07'$ W. 173.70 ft.; thence N. $89^{\circ} 48'$ W. 141.10 ft.; thence S. $00^{\circ} 12'$ W. 406.10 ft. to the point of beginning, containing 3.38 acres, more or less.

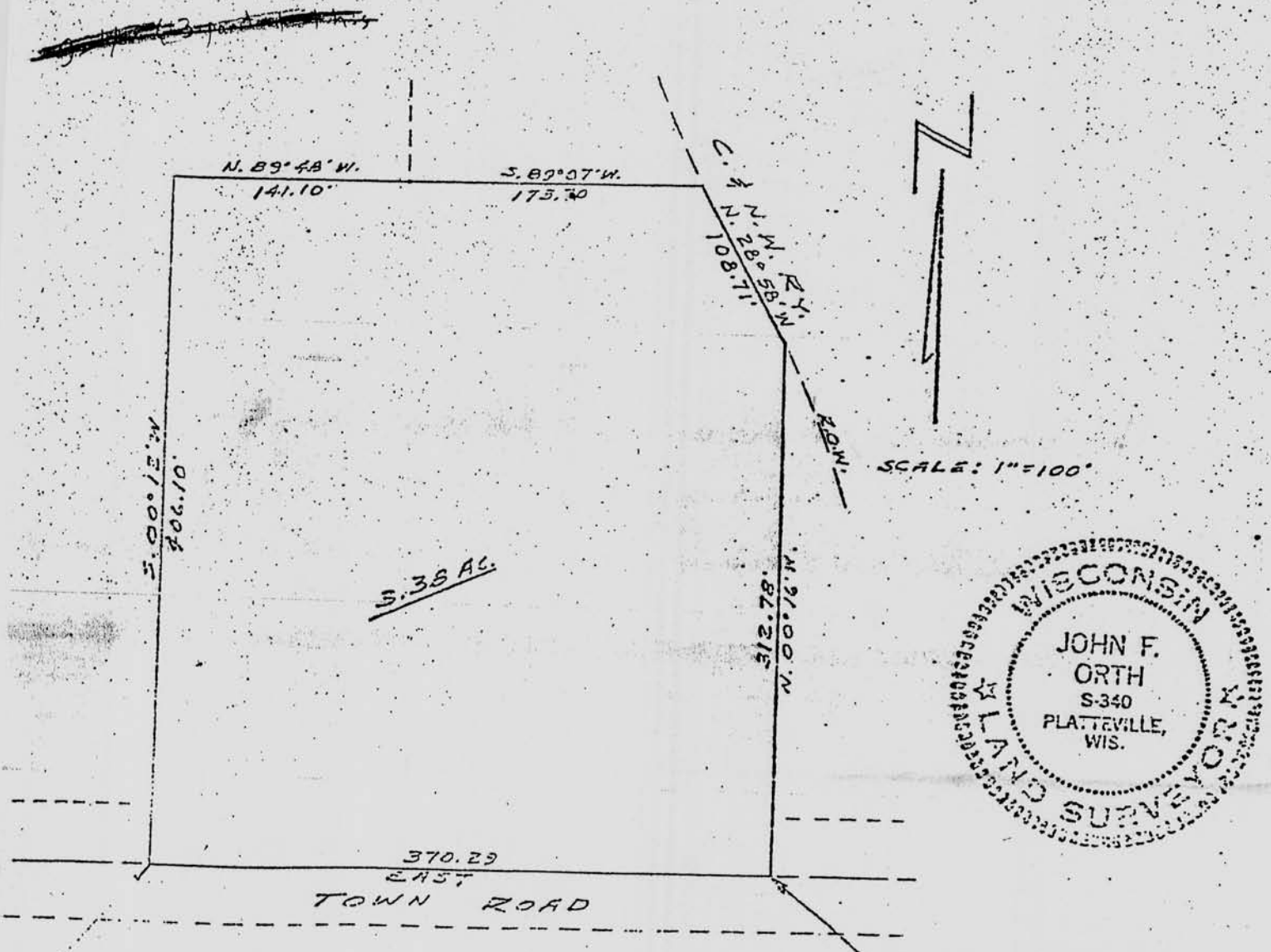

BEG. N. 955.19' EAST OF THE S.W. COR. OF S.E. $\frac{1}{4}$ OF S.W. $\frac{1}{2}$ OF SEC. 24, T2N, R1W, 4TH P.M.

SOUTH $\frac{1}{4}$ COR. SEC. 24

M/47
M