

Dr. David P. Canny
 Certified Survey Map

596.74
 -294.69
 -201.5

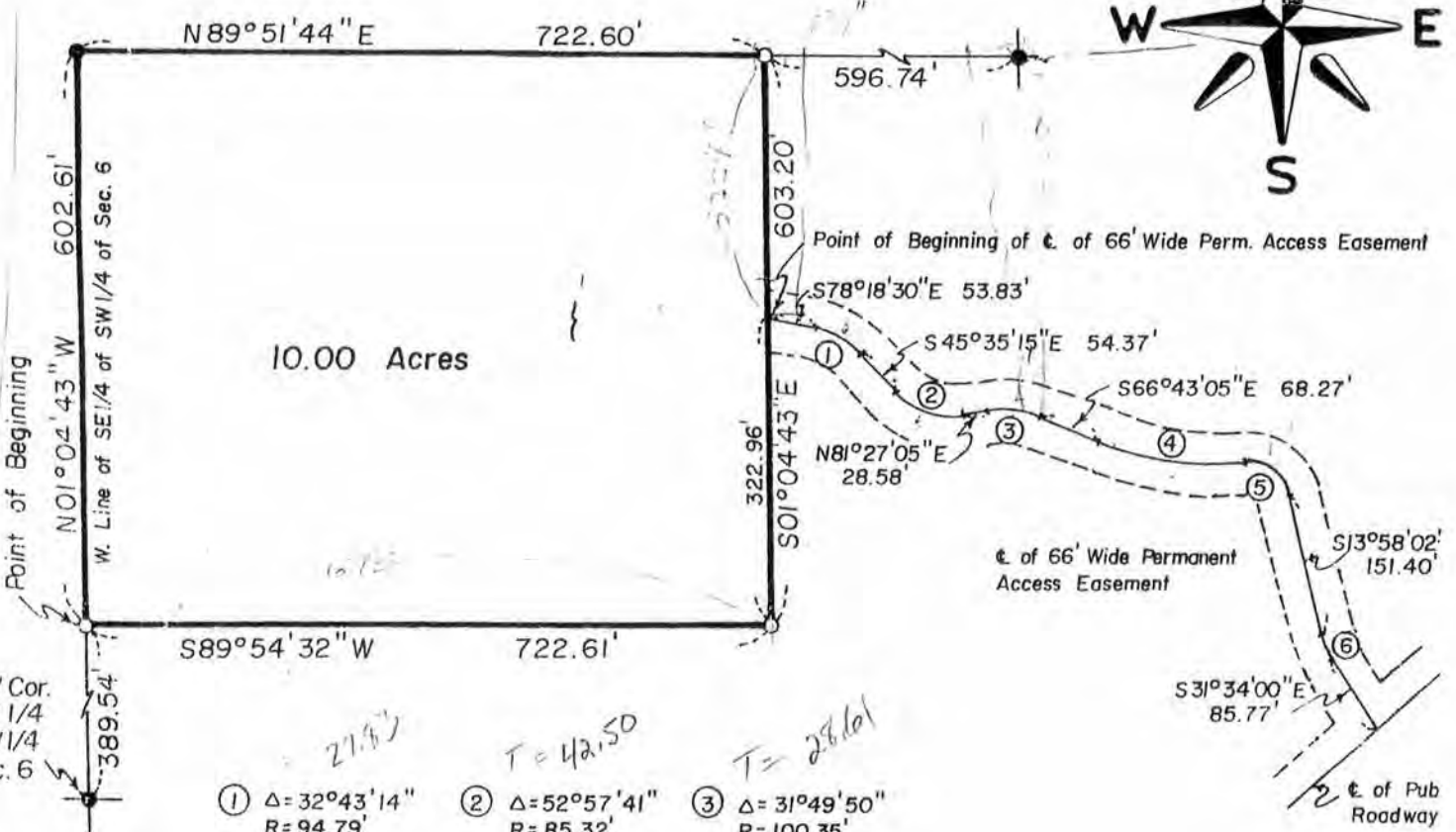

① Δ = 32°43'14" R = 94.79' A = 54.13' C = 53.40' S61°56'53"E	② Δ = 52°57'41" R = 85.32' A = 78.86' C = 76.08' S72°04'05"E	③ Δ = 31°49'50" R = 100.35' A = 55.75' C = 55.04' S82°38'00"E
④ Δ = 31°38'35" R = 287.95' A = 159.03' C = 157.01' S82°32'21"E	⑤ Δ = 84°23'38" R = 40.02' A = 58.95' C = 53.76' S56°09'51"E	⑥ Δ = 17°36'00" R = 83.96' A = 25.79' C = 25.69' S22°46'01"E

LEGEND

- Boundary of Survey
- 3/4" x 36" Iron Rebar Set (1.58 lbs./ft.)
- Existing Iron Rebar

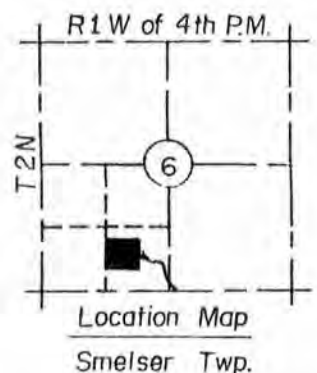
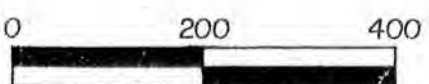

I hereby certify that this SURVEY and PLAT was made by me or under my direct supervision and that I am a duly registered Land Surveyor under the laws of the State of Wisc. GALENA, ILL.

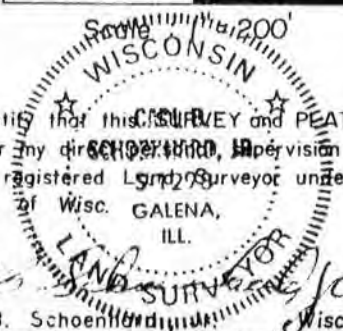

PROFESSIONAL ENGINEER
 LAND SURVEYORS

IOWA ILLINOIS WISCONSIN

Drawn: REK Date: May 21, 1981
 Checked: CBS Approved: CBS
 Surveyed: RHF, MM, CBS
 Plat No. 54-WI-81 Book: 6-M-80

DR. DAVID P. CANNY
CERTIFIED SURVEY MAP

DESCRIPTION:

A PART OF THE SOUTHEAST QUARTER (SE $\frac{1}{4}$) OF THE SOUTHWEST QUARTER (SW $\frac{1}{4}$) OF SECTION 6, TOWNSHIP 2 NORTH, RANGE 1 WEST OF THE FOURTH PRINCIPAL MERIDIAN, BOUNDED AND DESCRIBED AS FOLLOWS, TO-WIT:

COMMENCING AT THE SOUTHWEST CORNER OF THE SOUTHEAST QUARTER (SE $\frac{1}{4}$) OF THE SOUTHWEST QUARTER (SW $\frac{1}{4}$) OF SAID SECTION 6; THENCE NORTH 01 DEGREE - 04 MINUTES - 43 SECONDS WEST (RELATIVE TO A BEARING OF NORTH 00 DEGREES - 00 MINUTES - 00 SECONDS WEST ON THE EAST LINE OF THE NORTHEAST QUARTER (NE $\frac{1}{4}$) OF SECTION 7) ON THE WEST LINE OF THE SOUTHEAST QUARTER (SE $\frac{1}{4}$) OF THE SOUTHWEST QUARTER (SW $\frac{1}{4}$) OF SAID SECTION 6, 389.54 FEET TO THE POINT OF BEGINNING OF THE HEREINAFTER DESCRIBED TRACT OF LAND; THENCE NORTH 01 DEGREE - 04 MINUTES - 43 SECONDS WEST ON THE WEST LINE OF THE SOUTHEAST QUARTER (SE $\frac{1}{4}$) OF THE SOUTHWEST QUARTER (SW $\frac{1}{4}$) OF SAID SECTION 6, 602.61 FEET; THENCE NORTH 89 DEGREES - 51 MINUTES - 44 SECONDS EAST, 722.60 FEET; THENCE SOUTH 01 DEGREE - 04 MINUTES - 43 SECONDS EAST, 603.20 FEET; THENCE SOUTH 89 DEGREES - 54 MINUTES - 32 SECONDS WEST, 722.61 FEET TO THE POINT OF BEGINNING, CONTAINING 10.00 ACRES MORE OR LESS, SUBJECT TO EXISTING ROAD EASEMENTS AND ANY OTHER EASEMENTS OF RECORD.

ALSO, THE ABOVE DESCRIBED TRACT OF LAND SHALL INCLUDE AS A PART THEREOF A 66 FOOT WIDE PERMANENT ACCESS EASEMENT, THE CENTERLINE OF WHICH IS DESCRIBED AS FOLLOWS, TO-WIT:

COMMENCING AT THE SOUTHWEST CORNER OF THE SOUTHEAST QUARTER (SE $\frac{1}{4}$) OF THE SOUTHWEST QUARTER (SW $\frac{1}{4}$) OF SAID SECTION 6; THENCE NORTH 01 DEGREE - 04 MINUTES - 43 SECONDS WEST ON THE WEST LINE OF THE SOUTHEAST QUARTER (SE $\frac{1}{4}$) OF THE SOUTHWEST QUARTER (SW $\frac{1}{4}$) OF SAID SECTION 6, 389.54 FEET; THENCE NORTH 89 DEGREES - 54 MINUTES - 32 SECONDS EAST, 722.61 FEET; THENCE NORTH 01 DEGREE - 04 MINUTES - 43 SECONDS WEST, 322.96 FEET TO THE POINT OF BEGINNING OF THE CENTERLINE OF SAID 66 FOOT WIDE PERMANENT ACCESS EASEMENT; THENCE SOUTH 78 DEGREES - 18 MINUTES - 30 SECONDS EAST ON SAID CENTERLINE, 53.83 FEET; THENCE SOUTHEASTERLY ON SAID CENTERLINE, WHICH IS A TANGENTIAL CURVED LINE CONCAVE FROM SOUTHWESTERLY, HAS A RADIUS OF 94.79 FEET AND AN INTERNAL ANGLE OF 32 DEGREES - 43 MINUTES - 14 SECONDS, AN ARC DISTANCE OF 54.13 FEET; THENCE SOUTH 45 DEGREES - 35 MINUTES - 15 SECONDS EAST ON SAID CENTERLINE, 54.37 FEET; THENCE SOUTHEASTERLY ON SAID CENTERLINE, WHICH IS A TANGENTIAL CURVED LINE CONCAVE FROM NORTHEASTERLY, HAS A RADIUS OF 85.32 FEET AND AN INTERNAL ANGLE OF 52 DEGREES - 57 MINUTES - 41 SECONDS, AN ARC DISTANCE OF 78.86 FEET; THENCE NORTH 81 DEGREES - 27 MINUTES - 05 SECONDS EAST ON SAID CENTERLINE, 28.58 FEET; THENCE SOUTHEASTERLY ON SAID CENTERLINE, WHICH IS A TANGENTIAL CURVED LINE CONCAVE FROM SOUTHERLY, HAS A RADIUS OF 100.35 FEET AND AN INTERNAL ANGLE OF 31 DEGREES - 49 MINUTES - 50 SECONDS, AN ARC DISTANCE OF 55.75 FEET; THENCE SOUTH 66 DEGREES - 43 MINUTES - 05 SECONDS EAST ON SAID CENTERLINE, 68.27 FEET; THENCE SOUTHEASTERLY ON SAID CENTERLINE, WHICH IS A TANGENTIAL CURVED LINE CONCAVE FROM NORTHEASTERLY, HAS A RADIUS OF 287.95 FEET AND AN INTERNAL ANGLE OF 31 DEGREES - 38 MINUTES - 35 SECONDS, AN ARC DISTANCE OF 159.03 FEET; THENCE SOUTHEASTERLY ON SAID CENTERLINE, WHICH IS A TANGENTIAL CURVED LINE CONCAVE FROM SOUTHWESTERLY, HAS A RADIUS OF 40.02 FEET AND AN

INTERNAL ANGLE OF 84 DEGREES - 23 MINUTES - 38 SECONDS, AN ARC DISTANCE OF 58.95 FEET; THENCE SOUTH 13 DEGREES - 58 MINUTES - 02 SECONDS EAST ON SAID CENTERLINE, 151.40 FEET; THENCE SOUTHEASTERLY ON SAID CENTERLINE, WHICH IS A TANGENTIAL CURVED LINE CONCAVE FROM NORTHEASTERLY, HAS A RADIUS OF 83.96 FEET AND AN INTERNAL ANGLE OF 17 DEGREES - 36 MINUTES - 00 SECONDS, AN ARC DISTANCE OF 25.79 FEET; THENCE SOUTH 31 DEGREES - 34 MINUTES - 00 SECONDS EAST ON SAID CENTERLINE, 85.77 FEET TO A POINT IN THE CENTERLINE OF A PUBLIC ROADWAY, SAID POINT BEING THE END OF THE CENTERLINE OF SAID 66 FOOT WIDE PERMANENT ACCESS EASEMENT.

I HEREBY CERTIFY THAT THE ATTACHED MAP WAS CAUSED TO BE SURVEYED BY DR. DAVID P. CANNY AND THE ABOVE DESCRIPTION AND ATTACHED MAP ARE CORRECT AND IN ACCORDANCE WITH A SURVEY MADE BY ME OR UNDER MY DIRECT SUPERVISION ON APRIL 15, MAY 1, 11, 18, 19, 1981. I FURTHER CERTIFY THAT I HAVE FULLY COMPLIED WITH THE REQUIREMENTS OF S. 236.34 OF THE WISCONSIN STATUTES.

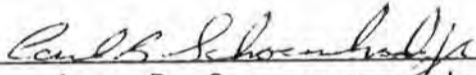
CARL B. SCHOENHARD, JR.
LICENSED WISCONSIN LAND SURVEYOR
No. S-1298



DR. DAVID P. CANNY
CERTIFIED SURVEY MAP

DESCRIPTION:

A PART OF THE SOUTHEAST QUARTER (SE $\frac{1}{4}$) OF THE SOUTHWEST QUARTER (SW $\frac{1}{4}$) OF SECTION 6, TOWNSHIP 2 NORTH, RANGE 1 WEST OF THE FOURTH PRINCIPAL MERIDIAN, BOUNDED AND DESCRIBED AS FOLLOWS, TO-WIT:

COMMENCING AT THE SOUTHWEST CORNER OF THE SOUTHEAST QUARTER (SE $\frac{1}{4}$) OF THE SOUTHWEST QUARTER (SW $\frac{1}{4}$) OF SAID SECTION 6; THENCE NORTH 01 DEGREE - 04 MINUTES - 43 SECONDS WEST (RELATIVE TO A BEARING OF NORTH 00 DEGREES - 00 MINUTES - 00 SECONDS WEST ON THE EAST LINE OF THE NORTHEAST QUARTER (NE $\frac{1}{4}$) OF SECTION 7) ON THE WEST LINE OF THE SOUTHEAST QUARTER (SE $\frac{1}{4}$) OF THE SOUTHWEST QUARTER (SW $\frac{1}{4}$) OF SAID SECTION 6, 389.54 FEET TO THE POINT OF BEGINNING OF THE HEREINAFTER DESCRIBED TRACT OF LAND; THENCE NORTH 01 DEGREE - 04 MINUTES - 43 SECONDS WEST ON THE WEST LINE OF THE SOUTHEAST QUARTER (SE $\frac{1}{4}$) OF THE SOUTHWEST QUARTER (SW $\frac{1}{4}$) OF SAID SECTION 6, 602.61 FEET; THENCE NORTH 89 DEGREES - 51 MINUTES - 44 SECONDS EAST, 722.60 FEET; THENCE SOUTH 01 DEGREE - 04 MINUTES - 43 SECONDS EAST, 603.20 FEET; THENCE SOUTH 89 DEGREES - 54 MINUTES - 32 SECONDS WEST, 722.61 FEET TO THE POINT OF BEGINNING, CONTAINING 10.00 ACRES MORE OR LESS, SUBJECT TO EXISTING ROAD EASEMENTS AND ANY OTHER EASEMENTS OF RECORD.

ALSO, THE ABOVE DESCRIBED TRACT OF LAND SHALL INCLUDE AS A PART THEREOF A 66 FOOT WIDE PERMANENT ACCESS EASEMENT, THE CENTERLINE OF WHICH IS DESCRIBED AS FOLLOWS, TO-WIT:

COMMENCING AT THE SOUTHWEST CORNER OF THE SOUTHEAST QUARTER (SE $\frac{1}{4}$) OF THE SOUTHWEST QUARTER (SW $\frac{1}{4}$) OF SAID SECTION 6; THENCE NORTH 01 DEGREE - 04 MINUTES - 43 SECONDS WEST ON THE WEST LINE OF THE SOUTHEAST QUARTER (SE $\frac{1}{4}$) OF THE SOUTHWEST QUARTER (SW $\frac{1}{4}$) OF SAID SECTION 6, 389.54 FEET; THENCE NORTH 89 DEGREES - 54 MINUTES - 32 SECONDS EAST, 722.61 FEET; THENCE NORTH 01 DEGREE - 04 MINUTES - 43 SECONDS WEST, 322.96 FEET TO THE POINT OF BEGINNING OF THE CENTERLINE OF SAID 66 FOOT WIDE PERMANENT ACCESS EASEMENT; THENCE SOUTH 78 DEGREES - 18 MINUTES - 30 SECONDS EAST ON SAID CENTERLINE, 53.83 FEET; THENCE SOUTHEASTERLY ON SAID CENTERLINE, WHICH IS A TANGENTIAL CURVED LINE CONCAVE FROM SOUTHWESTERLY, HAS A RADIUS OF 94.79 FEET AND AN INTERNAL ANGLE OF 32 DEGREES - 43 MINUTES - 14 SECONDS, AN ARC DISTANCE OF 54.13 FEET; THENCE SOUTH 45 DEGREES - 35 MINUTES - 15 SECONDS EAST ON SAID CENTERLINE, 54.37 FEET; THENCE SOUTHEASTERLY ON SAID CENTERLINE, WHICH IS A TANGENTIAL CURVED LINE CONCAVE FROM NORTHEASTERLY, HAS A RADIUS OF 85.32 FEET AND AN INTERNAL ANGLE OF 52 DEGREES - 57 MINUTES - 41 SECONDS, AN ARC DISTANCE OF 78.86 FEET; THENCE NORTH 81 DEGREES - 27 MINUTES - 05 SECONDS EAST ON SAID CENTERLINE, 28.58 FEET; THENCE SOUTHEASTERLY ON SAID CENTERLINE, WHICH IS A TANGENTIAL CURVED LINE CONCAVE FROM SOUTHERLY, HAS A RADIUS OF 100.35 FEET AND AN INTERNAL ANGLE OF 31 DEGREES - 49 MINUTES - 50 SECONDS, AN ARC DISTANCE OF 55.75 FEET; THENCE SOUTH 66 DEGREES - 43 MINUTES - 05 SECONDS EAST ON SAID CENTERLINE, 68.27 FEET; THENCE SOUTHEASTERLY ON SAID CENTERLINE, WHICH IS A TANGENTIAL CURVED LINE CONCAVE FROM NORTHEASTERLY, HAS A RADIUS OF 287.95 FEET AND AN INTERNAL ANGLE OF 31 DEGREES - 38 MINUTES - 35 SECONDS, AN ARC DISTANCE OF 159.03 FEET; THENCE SOUTHEASTERLY ON SAID CENTERLINE, WHICH IS A TANGENTIAL CURVED LINE CONCAVE FROM SOUTHWESTERLY, HAS A RADIUS OF 40.02 FEET AND AN

INTERNAL ANGLE OF 84 DEGREES - 23 MINUTES - 38 SECONDS, AN ARC DISTANCE OF 58.95 FEET; THENCE SOUTH 13 DEGREES - 58 MINUTES - 02 SECONDS EAST ON SAID CENTERLINE, 151.40 FEET; THENCE SOUTHEASTERLY ON SAID CENTERLINE, WHICH IS A TANGENTIAL CURVED LINE CONCAVE FROM NORTHEASTERLY, HAS A RADIUS OF 83.96 FEET AND AN INTERNAL ANGLE OF 17 DEGREES - 36 MINUTES - 00 SECONDS, AN ARC DISTANCE OF 25.79 FEET; THENCE SOUTH 31 DEGREES - 34 MINUTES - 00 SECONDS EAST ON SAID CENTERLINE, 85.77 FEET TO A POINT IN THE CENTERLINE OF A PUBLIC ROADWAY, SAID POINT BEING THE END OF THE CENTERLINE OF SAID 66 FOOT WIDE PERMANENT ACCESS EASEMENT.

I HEREBY CERTIFY THAT THE ATTACHED MAP WAS CAUSED TO BE SURVEYED BY DR. DAVID P. CANNY AND THE ABOVE DESCRIPTION AND ATTACHED MAP ARE CORRECT AND IN ACCORDANCE WITH A SURVEY MADE BY ME OR UNDER MY DIRECT SUPERVISION ON APRIL 15, MAY 1, 11, 18, 19, 1981. I FURTHER CERTIFY THAT I HAVE FULLY COMPLIED WITH THE REQUIREMENTS OF S. 236.34 OF THE WISCONSIN STATUTES.

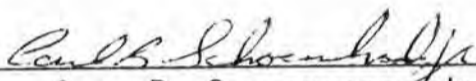
CARL B. SCHOENHARD, JR.
LICENSED WISCONSIN LAND SURVEYOR
No. S-1298

