

WHISPERING WOODS ESTATES

PART OF THE W. 1/2 OF THE S.W. 1/4 OF SECTION 21, AND PART OF THE E. 1/2 OF THE S.E. 1/4 OF SECTION 20, ALL IN T 1 N, R 2 W, OF THE 4TH P.M., GRANT COUNTY, WISCONSIN.

N

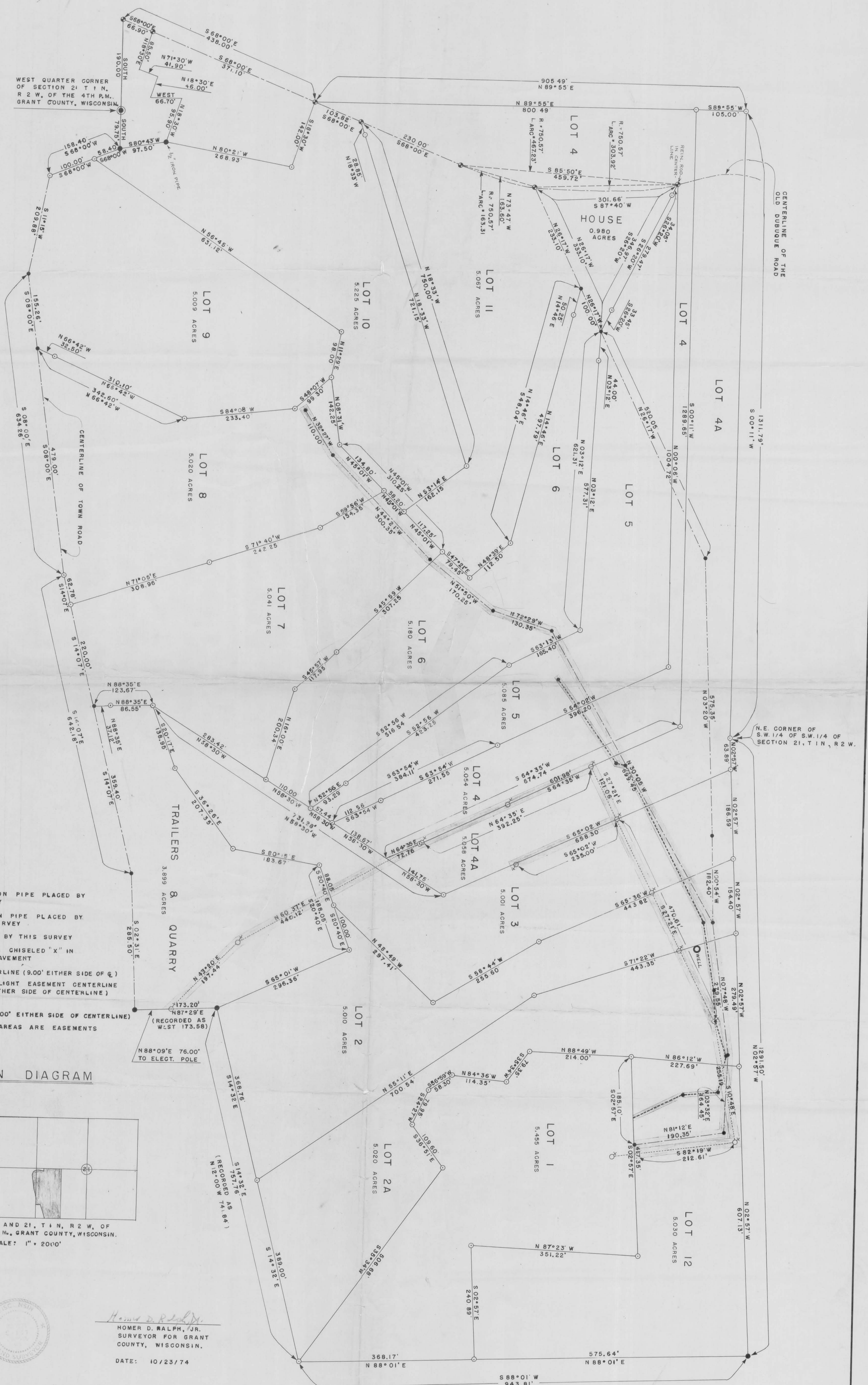

- LEGEND:**
- 1" x 24" IRON PIPE PLACED BY THIS SURVEY
 - 1" x 24" IRON PIPE PLACED BY PREVIOUS SURVEY
 - NAIL PLACED BY THIS SURVEY
 - ⊗ R.K. NAIL OR CHISELED "X" IN CONCRETE PAVEMENT
 - ROAD CENTERLINE (9.00' EITHER SIDE OF @)
 - POWER AND LIGHT EASEMENT CENTERLINE (10.00' ON EITHER SIDE OF CENTERLINE)
 - WATER MAIN (EASEMENT 5.00' EITHER SIDE OF CENTERLINE)
 - ALL SHADED AREAS ARE EASEMENTS
 - ⊙ ELECT. POLE

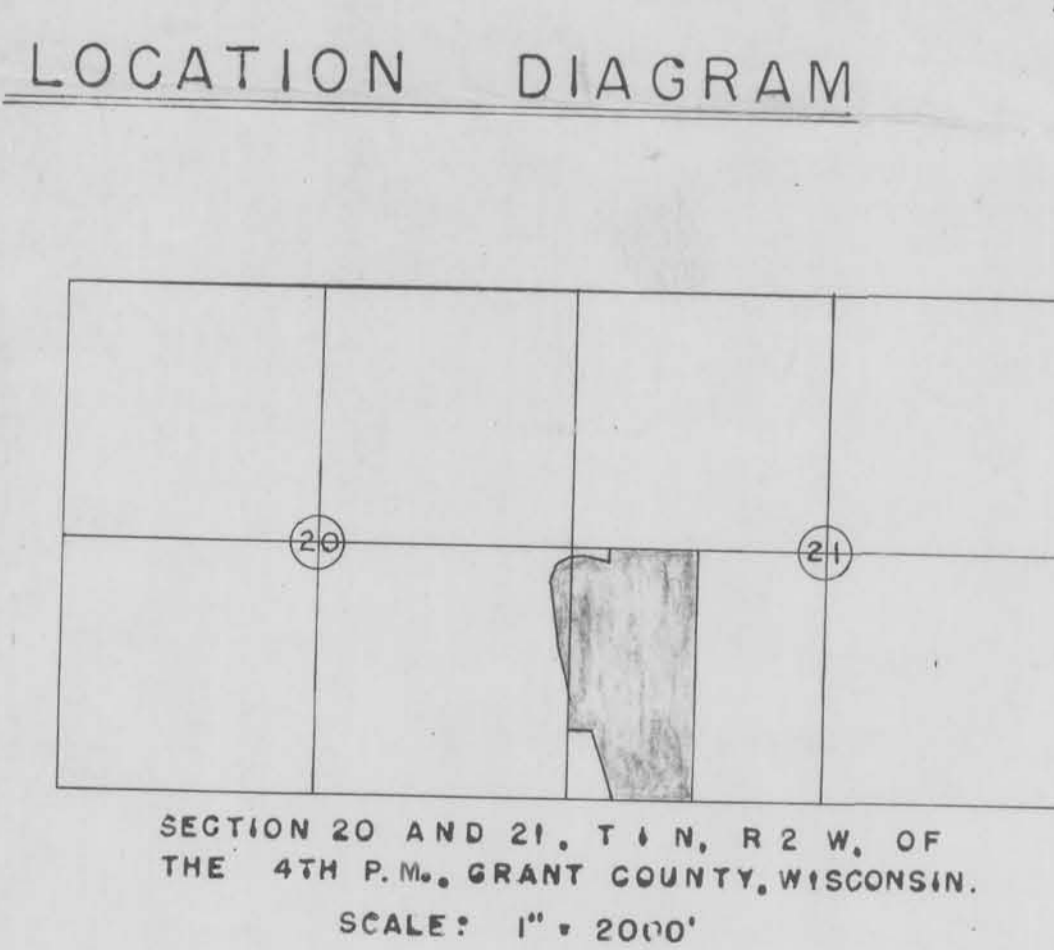

HOMER D. RALPH, JR.
SURVEYOR FOR GRANT COUNTY, WISCONSIN.
DATE: 10/23/74

SCALE: 1" = 80'

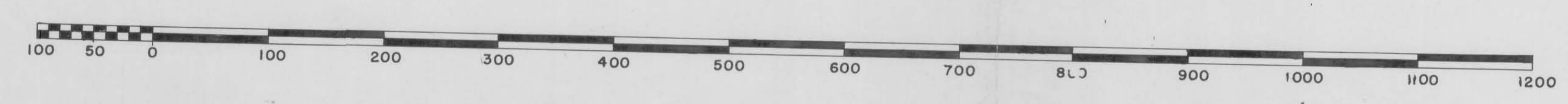

James town