

Description for: Dennis Pumford

September 18, 1980

Sheet 2 of 2

Parcel located in the Northwest Quarter (NW ¼) of the Northwest Quarter (NW ¼) of Section 22, T. 6 N., R. 3 W., Grant County, Wisconsin.

N



Scale: 1" = 100'

Note: This description represents the west 2.00 acres of an 11.41 acre parcel surveyed for George Howell on July 18, 1978 by Kenneth A. Kerst, Jr.

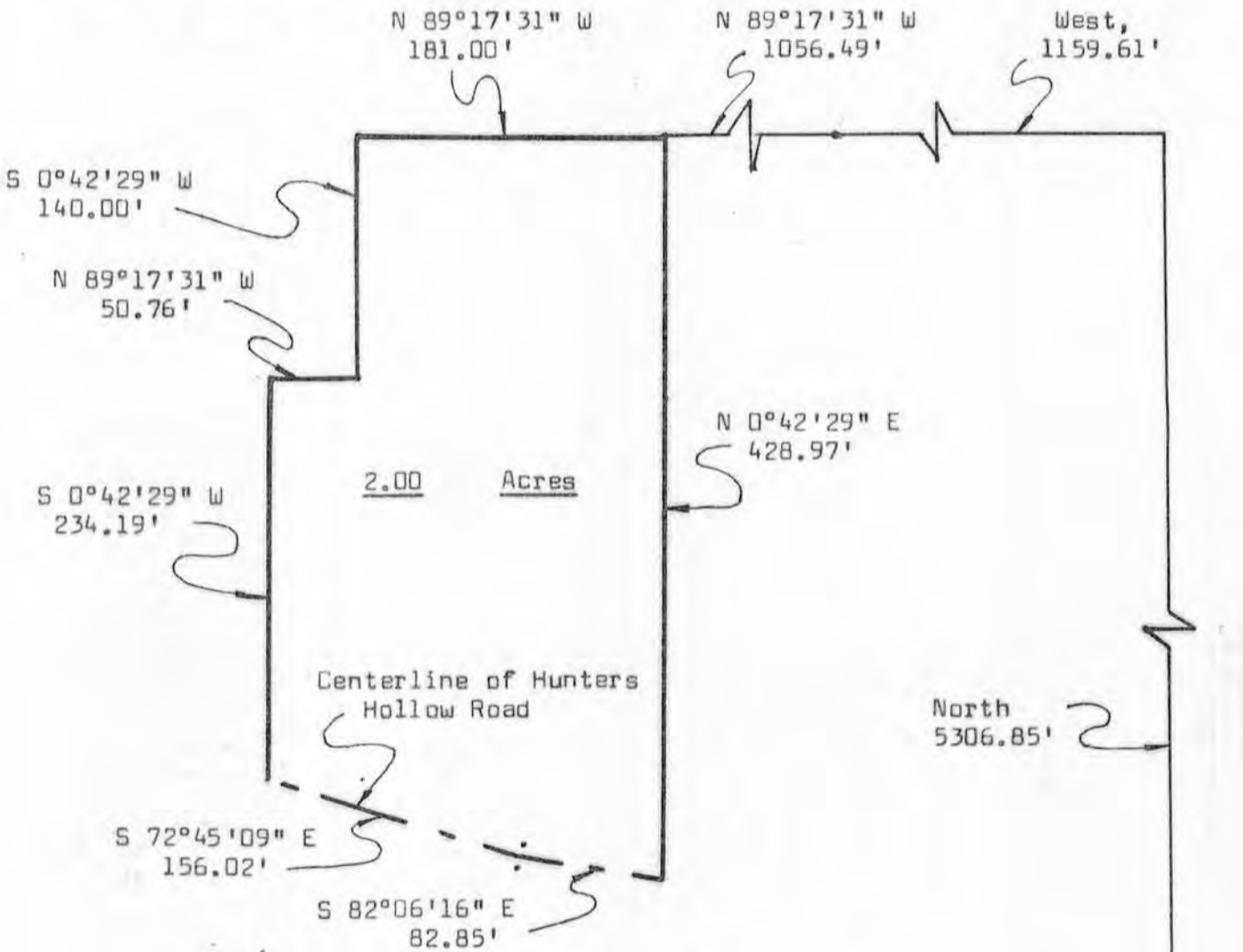

Kenneth A. Kerst, Jr.
 Registered Land Surveyor S-1385



SE corner Sw ¼ Section 22.

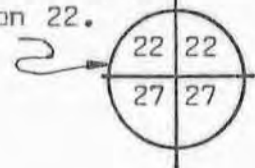

WOODLAND CONSULTANTS, INC.
 RICHLAND COUNTY BANK BUILDING, RICHLAND CENTER, WISCONSIN

Sec. 22 T6N, R3W Ma. Ida Twp.
NF-271

WOODLAND CONSULTANTS, INC.

DESCRIPTION FOR: Dennis Pumford

September 18, 1980

Sheet 1 of 2

A PARCEL OF LAND DESCRIBED AS FOLLOWS:

Commencing at the Southeast Corner of the Southwest Quarter (SW $\frac{1}{4}$) of Section 22, T. 6 N., R. 3 W., Grant County, Wisconsin; Thence North, 5306.85 feet; Thence West, 1159.61 feet; Thence N 89°-17'-31" W, 1056.49 feet to the point of beginning;

- Thence N 89°-17'-31" W, 181.00 feet;
- Thence S 0°-42'-29" W, 140.00 feet;
- Thence N 89°-17'-31" W, 50.76 feet;
- Thence S 0°-42'-29" W, 234.19 feet to a point in the centerline of Hunter's Hollow Road;
- Thence S 72°-45'-09" E, 156.02 feet to a point in said centerline;
- Thence S 82°-06'-16" E, 82.85 feet to a point in said centerline;
- Thence N 0°-42'-29" E, 428.97 feet to the point of beginning;

The above described parcel of land being located in the Northwest Quarter (NW $\frac{1}{4}$) of the Northwest Quarter (NW $\frac{1}{4}$) of Section 22, T. 6 N., R. 3 W., Grant County, Wisconsin and containing 2.00 acres and being subject to all conveyances of record.

I certify that I have written the above description from existing records and that the following Plat is a true representation thereof to the best of my knowledge and belief.

Dated this 18th day of September, 1980
Richland Center, Wisconsin

Kenneth A. Kerst, Jr.

Kenneth A. Kerst, Jr.
Registered Land Surveyor S-1385

