

NF 265

POTOSI TWP.

300'  
N 89° 53' 11" W

Lot 1  
± 1.03 Acres

Lot 2  
± 1.03 Acres

52-441  
50° 04' 28" W  
300'  
4.94'  
E-W 1/4 SEC. LINE

52-455

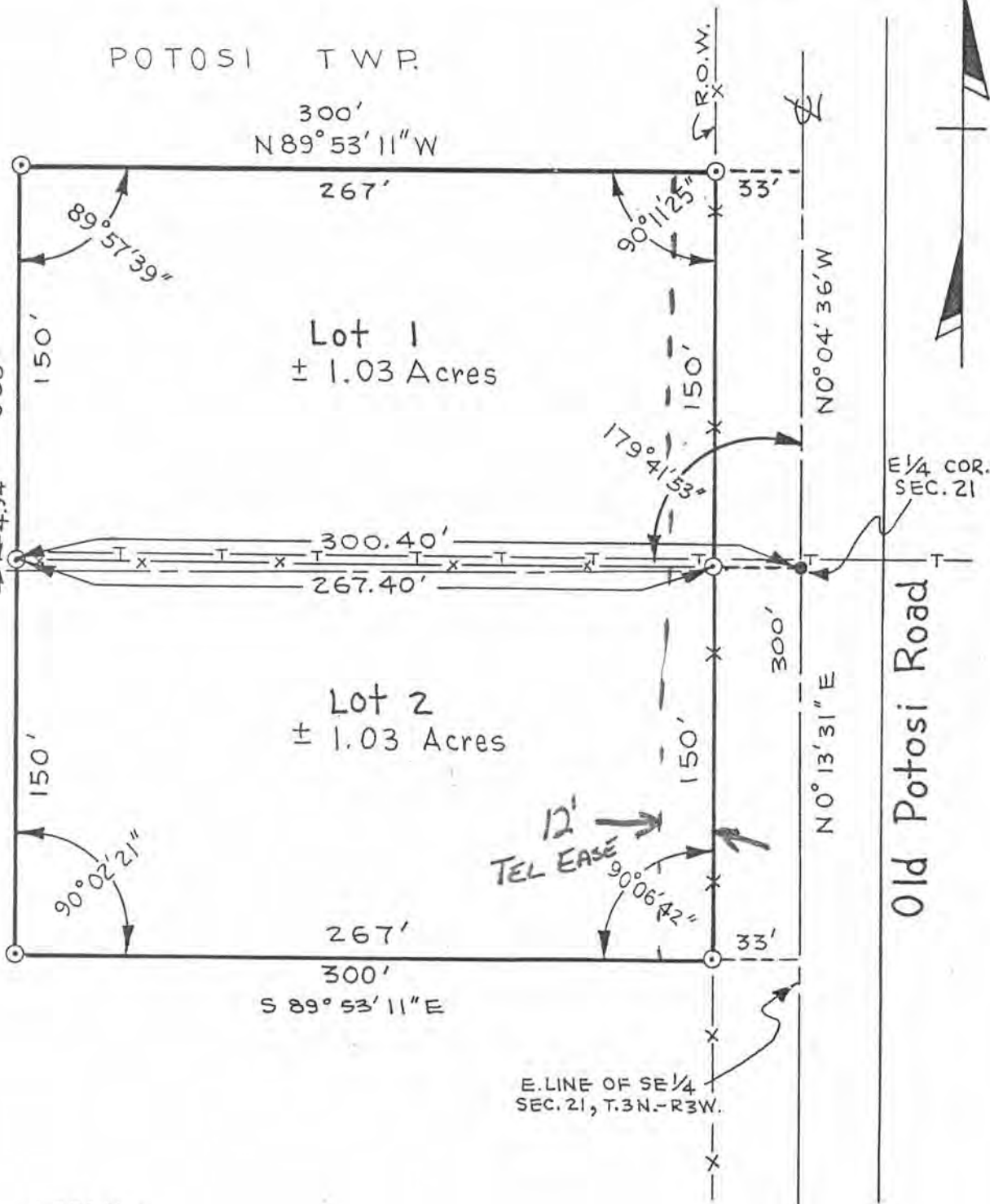

**LEGEND**

- No. 6 (3/4"  $\phi$ ) Rebar set, L=24", wt.=1.502lbs/lin. ft.
- ⊙ 3 3/4"  $\phi$  X 30" ALUMINUM MONUMENT
- T—  $\phi$  OF EXISTING TRANSMISSION LINE "H-FRAME"

WISCONSIN POWER AND LIGHT COMPANY

DATE 2-26-81

TENNYSON SUB SITE Potosi Twp

SCALE 1" = 60'

PART OF SE 1/4 OF NE 1/4 AND NE 1/4 OF SE 1/4 OF SECTION 21, T. 3 N - R. 3 W

DR. BY ray<sup>2</sup>

LOCATION GRANT COUNTY

DWG. NO.

H-2935-A

<p>Use: ELECTRIC SUBSTATION - <u>15</u></p> <p><input checked="" type="checkbox"/> Operating      <input type="checkbox"/> Non-Operating</p>	<p>County <u>GRANT</u> State <u>WISCONSIN</u></p> <p>Taxing District <u>POTOSI TOWNSHIP</u></p> <p>Record No. _____ Map No. <u>H-2935</u></p> <p>Work Order <u>59-11-80031.1</u></p>
<p>Property Description:</p>	

1) All that part of the Northeast Quarter of the Southeast Quarter (NE 1/4 - SE 1/4) of Section 21, Town 3 North, Range 3 West, Town of Potosi, Grant County, Wisconsin, described by:

Beginning at the East Quarter corner (E 1/4) of said Section 21; thence South 0 degrees 13 minutes 31 seconds West, 150 feet along the east line of said Northeast Quarter of the Southeast Quarter (NE 1/4 - SE 1/4); thence North 89 degrees 53 minutes 11 seconds West, 300 feet; thence North 0 degrees 04 minutes 28 seconds East 150 feet; thence South 89 degrees 53 minutes 11 seconds East 300.40 feet to the point of beginning, and containing 1.03 acres. Reserving therefrom the easterly 33 feet for highway purposes.

2) All that part of the Southeast Quarter of the Northeast Quarter (SE 1/4 - NE 1/4) of Section 21, Town 3 North, Range 3 West, Town of Potosi, Grant County, Wisconsin, described by:

Beginning at the East Quarter corner (E 1/4) of said Section 21; thence North 0 degrees 04 minutes 36 seconds West, 150 feet along the east line of said Southeast Quarter of the Northeast Quarter (SE 1/4 - NE 1/4); thence North 89 degrees 53 minutes 11 seconds West, 300 feet; thence South 0 degrees 04 minutes 28 seconds West 150 feet; thence South 89 degrees 53 minutes 11 seconds East, 300.40 feet to the point of beginning, and containing 1.03 acres. Reserving therefrom the easterly 33 feet for highway purposes.

(OVER)

Grantor	TITLE						Price
	Instrument		Record		Abstract		
	Type	Date	Volume	Page	On File	In Co Name	
1) Gerald and Margaret Eastlick	W.D	1 <del>8</del> /22,81	568 RECORDS	439	YES	YES	\$3,650.00
2) Emma Munson	W.D	1/23/81	568 RECORDS	440	YES	YES	\$3,650.00

Grantee	SOLD					Work Order
	Instrument	Date	Abstract	Furnished	Price	
3) Farmers Telephone Company	Easement	6/2/89	No		\$1.00	6402-40-100290

