

PLATTEVILLE MUNICIPAL AIRPORT

Parcel No. 7

Owner: Robert Horn

Title: Fee Simple

Part of the Southwest one-quarter of Section 36, T. 3 N., R. 1 W., Township of Platteville, Grant County, Wisconsin, to wit: Commencing at the Northwest corner of said Section 36; thence $S0^{\circ}-40'-17''E$, 2672.74 feet; thence $S0^{\circ}-04'-31''W$, 932.14 feet; thence $S89^{\circ}-16'-42''E$, 1315.61 feet to the point of beginning; thence continuing $S89^{\circ}-16'-42''E$, 1271.21 feet to the Westerly right-of-way line of S.T.H. 80-81; thence $S0^{\circ}-11'-00''E$ along said S.T.H. 80-81 Westerly right-of-way line 436.69 feet; thence $S84^{\circ}-07'-00''W$, 15.94 feet; thence on a 119.40 foot radius curve to the left measured along a chord which bears $S56^{\circ}-16'-30''W$, for a distance of 111.53 feet; thence $S28^{\circ}-26'-00''W$, 140.70 feet; thence on a 1570.36 foot radius curve to the right measured along a chord which bears $S33^{\circ}-48'00''W$, for a distance of 293.75 feet; thence $S39^{\circ}-10'-00''W$, 147.55 feet; thence on a 461.80 foot radius curve to the right measured along a chord which bears $S53^{\circ}-44'-00''W$, for a distance of 232.29 feet; thence $S68^{\circ}-18'-00''W$, 314.17 feet; thence $N44^{\circ}-46'-58''W$, 524.69 feet; thence $N0^{\circ}-33'-13''E$, 879.67 feet to the point of beginning, and containing 28.33 acres, more or less.

26 25 R. 1 W.
 35 36 T. 3 N.

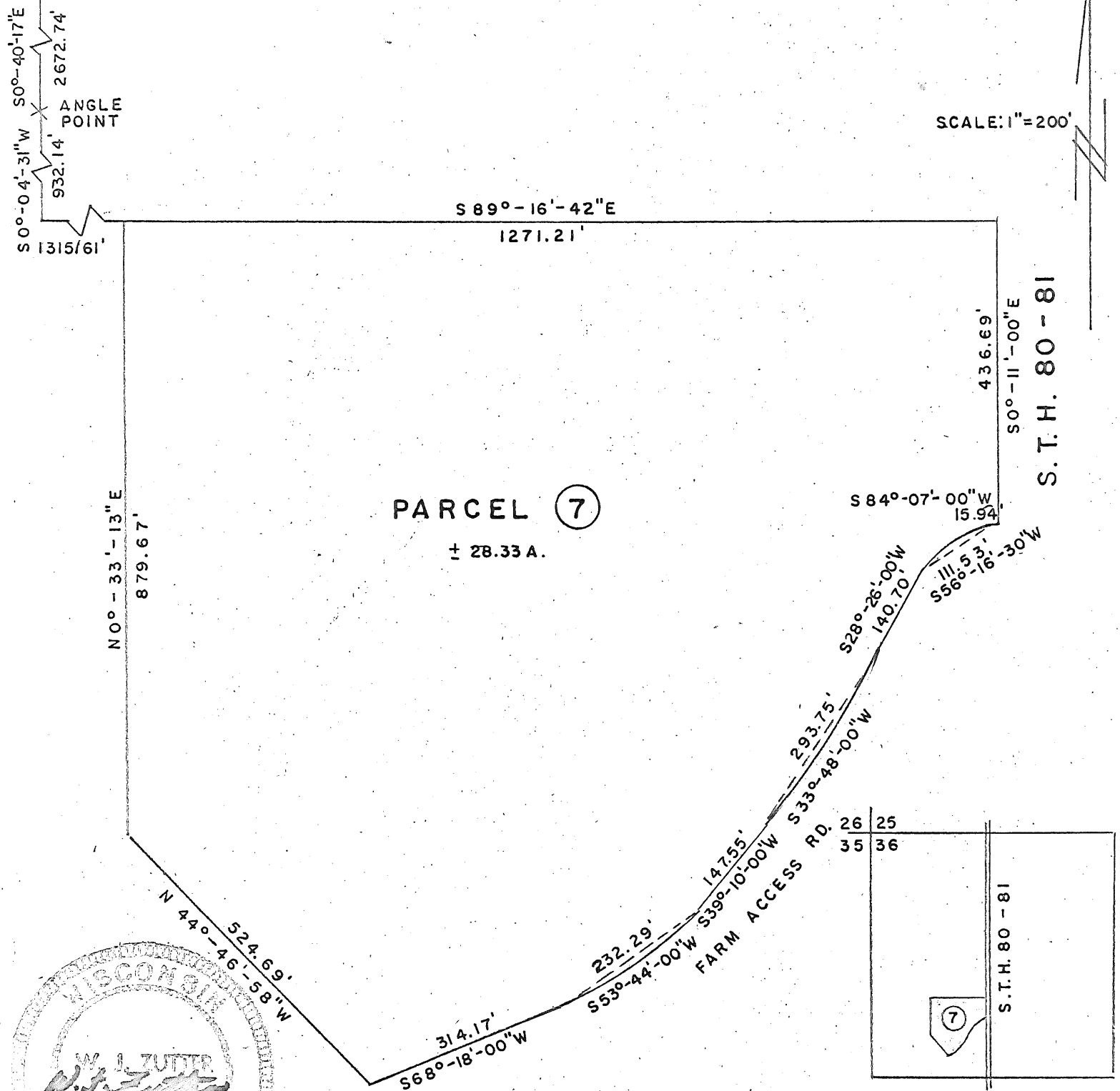

PARCEL 7
 ± 28.33 A.



I hereby certify that the above map is a correct representation of a survey made by me according to the property description furnished to me and/or existing corner monuments and measurements made therefrom.

Dated: August, 1967.

JN 2600

NOT ACQUIRED