

Jamestown Township  
 Sec 21 - T11N - R2W

Michael Hopkins  
 Survey  
 (Sold off in 5 parcels)  
 (3 comp pcts)

All land all here  
 This Survey  
 Done

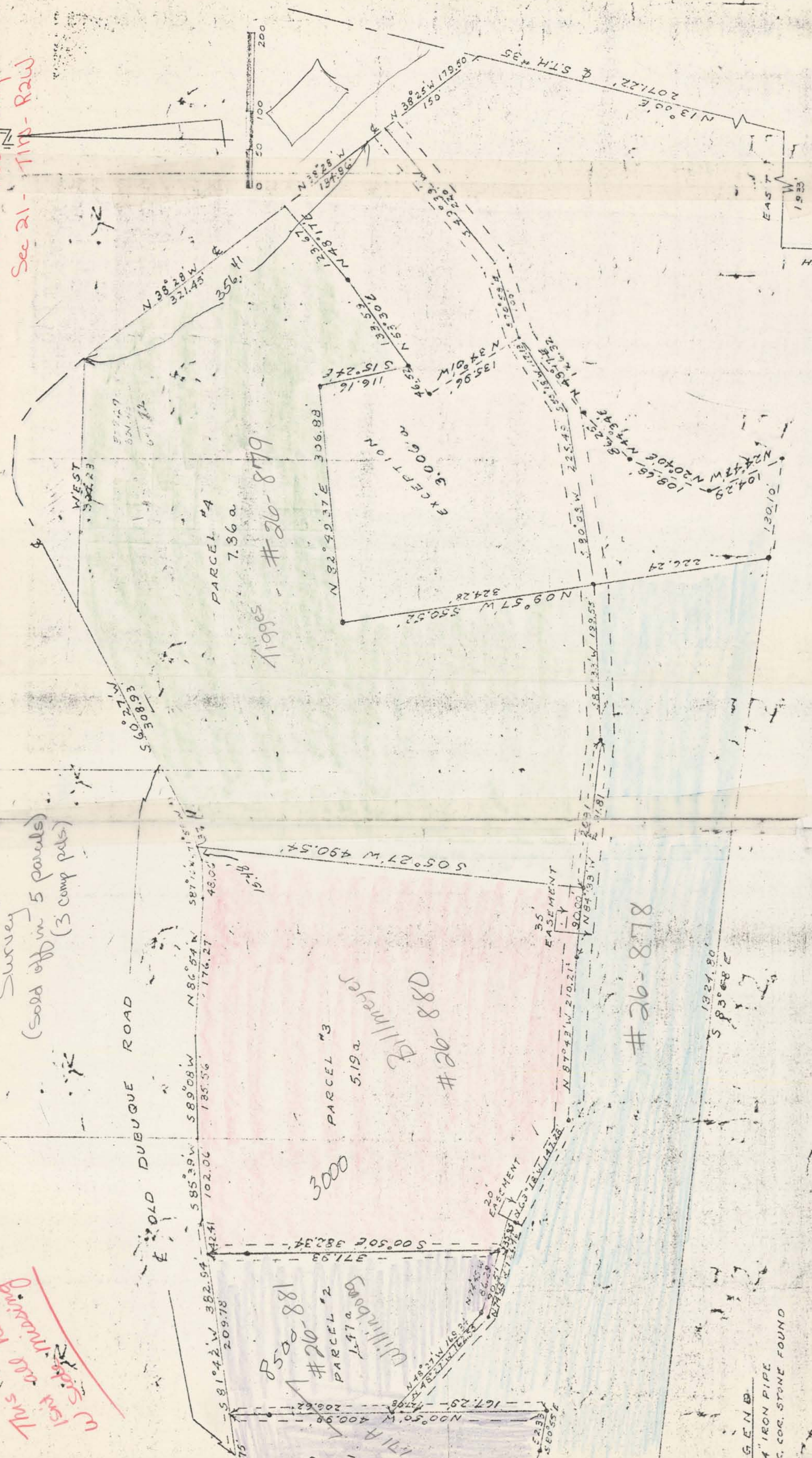

11965 - #26-879

Billmeyer  
 #26-880

#26-878

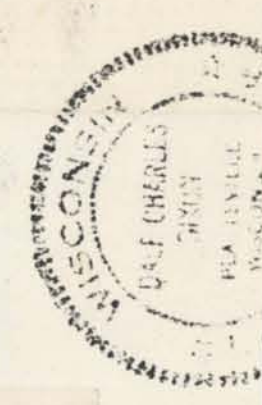

I, MICHAEL HOPKINS, REGISTERED SURVEYOR, HEREBY CERTIFY  
 THAT THE LAND DESCRIBED IN THE FOREGOING IS THE LAND  
 SURVEYED BY ME AND DESIGNATED AS PARCELS WITHIN  
 THE SECTION OF MICHAEL HOPKINS SURVEY, T11N, R2W,  
 SEC. 21, T11N, R2W, AS SHOWN ON THE ATTACHED  
 PLAT.

MICHAEL HOPKINS PROPERTY

GENB  
 4" IRON PIPE  
 S. COG. STONE FOUND