

NF-250

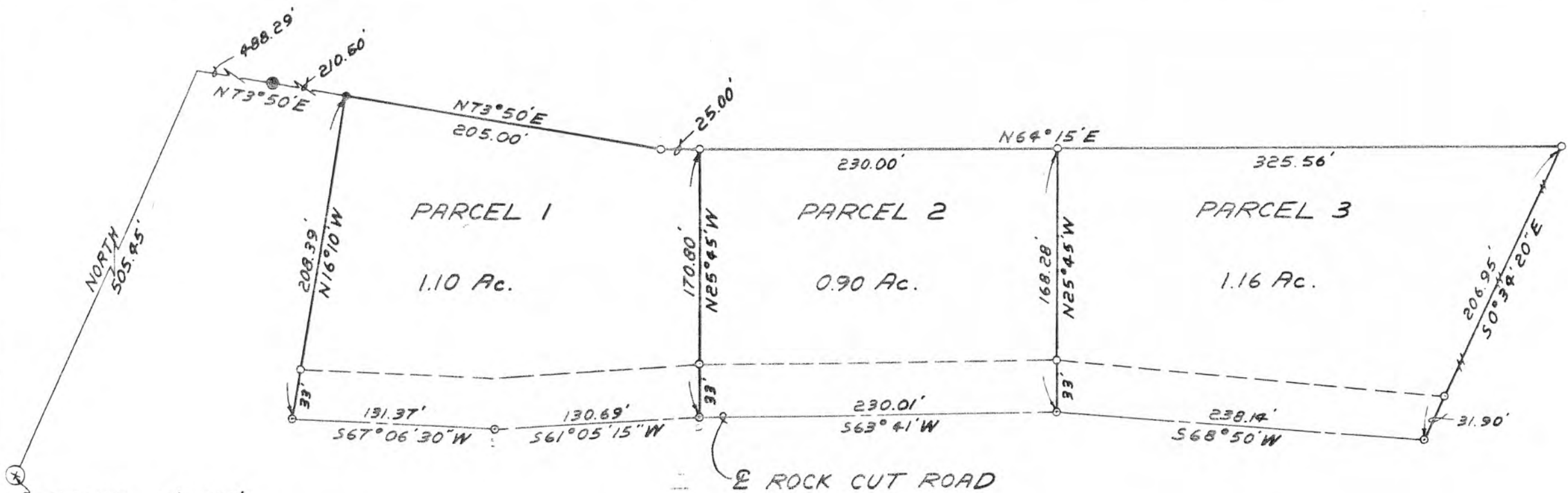

SW COR. - E 1/2 - SW 1/4
 OF SEC. 27, T1N, R2W
 OF THE 4TH P.M. - GRANT CO. WIS.



Warner R. Dight

- FENCE POST
- EXISTING IRON PIPE
- NAIL SET THIS SURVEY
- 1" x 30" IRON PIPE SET THIS SURVEY
- RIGHT-OF-WAY LINE
- FENCE

SCALE: 1" = 80'
 NOVEMBER 22, 1977

Cullen, Kilby, Carolan & Assoc. P.C.
 Dubuque & Bettendorf, Iowa

Consulting Engineers

Dec. 27

PARCEL NO. 1

Commencing at the Southwest corner of the East 1/2 of the Southwest 1/4 of Section 27, Township 1 North, Range 2 West of the 4th Principal Meridian in Grant County, Wisconsin;
thence North, 505.45 feet;
thence N 73° 50' East, 698.79 feet to the point of beginning;
thence N 73° 50' East, 205.00 feet;
thence N 64° 15' East, 25.00 feet;
thence S 25° 45' East, 170.80 feet to the centerline of Rock Cut Road;
thence S 61° 05' 15" West, along said centerline, 130.69 feet;
thence S 67° 06' 30" West, along said centerline, 131.37 feet;
thence N 16° 10' West, 208.39 feet to the point of beginning containing 1.10 acres more or less.

PARCEL NO. 2

Commencing at the Southwest corner of the East 1/2 of the Southwest 1/4 of Section 27, Township 1 North, Range 2 West of the 4th Principal Meridian in Grant County, Wisconsin;
thence North 505.45 feet;
thence N 73° 50' E, 903.79 feet;
thence N 64° 15' E, 25.00 feet to the point of beginning;
thence N 64° 15' E, 230.00 feet;
thence S 25° 45' E, 168.28 feet to the centerline of Rock Cut Road;
thence S 63° 41' W along said centerline, 230.01 feet;
thence N 25° 45' W, 170.80 feet to the point of beginning, containing 0.90 acres more or less.

PARCEL NO. 3

Commencing at the Southwest corner of the East 1/2 of the Southwest 1/4 of Section 27, Township 1 North, Range 2 West of the 4th Principal Meridian in Grant County, Wisconsin;
thence North 505.45 feet;
thence N 73° 50' E, 903.79 feet;
thence N 64° 15' E, 255.00 feet to the point of beginning;
thence N 64° 15' E, 325.56 feet;
thence S 0° 34' 20" E, 206.95 feet to the centerline of Rock Cut Road;
thence S 68° 50' W, 238.14 feet along said centerline;
thence N 25° 45' W, 168.28 feet to the point of beginning, containing 1.16 acres more or less.

The above described parcels are as surveyed by me.



Warner R. Wright
Warner R. Wright, P.L.S.
Registered Land Surveyor No. S-861