

NF
247

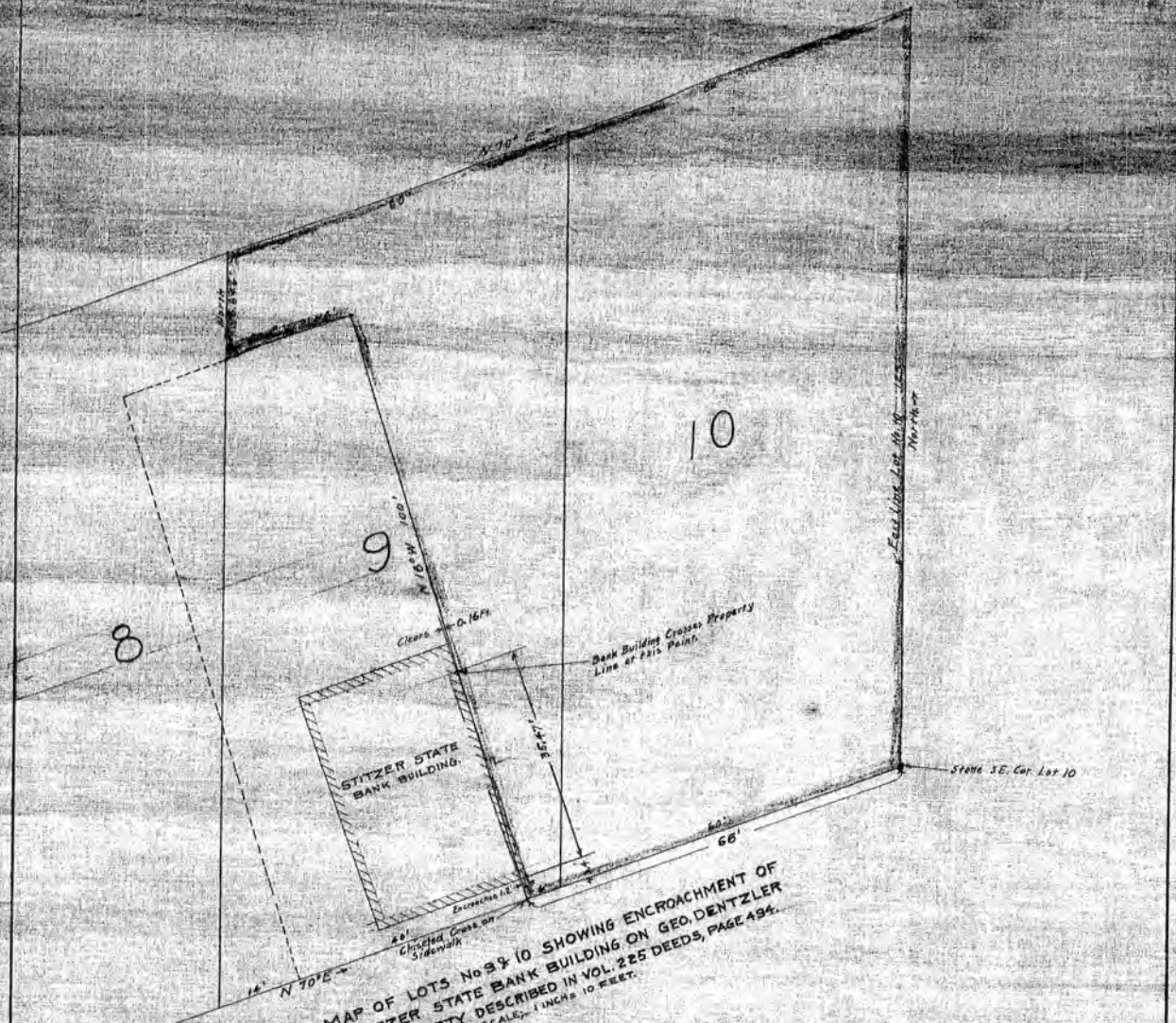

MAP OF LOTS No 9 & 10 SHOWING ENCROACHMENT OF STITZER STATE BANK BUILDING ON GEO. DENTZLER PROPERTY DESCRIBED IN VOL. 225 DEEDS, PAGE 494.
SCALE: 1 INCH = 10 FEET.

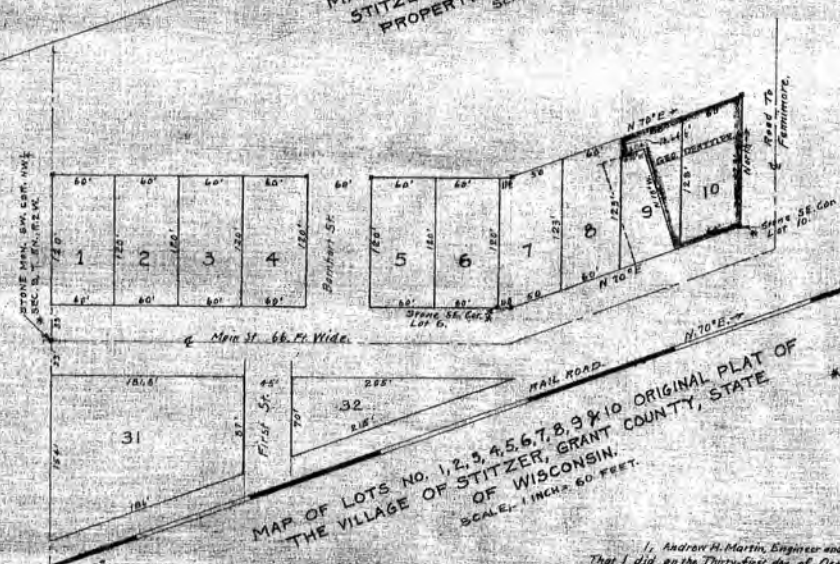

MAP OF LOTS No. 1, 2, 3, 4, 5, 6, 7, 8, 9 & 10 ORIGINAL PLAT OF THE VILLAGE OF STITZER, GRANT COUNTY, STATE OF WISCONSIN.
SCALE: 1 INCH = 60 FEET.

* Stone Markers Uncovered and Tied To In Making Survey.

Proba du Etat Wisconsin, Dec. 12, 1930

I, Andrew H. Martin, Engineer and Surveyor, of Proba du Etat Wisconsin, do hereby Certify That I did, on the Thirtieth day of October, make a careful accurate Survey of the George Dentzler Property as described in Volume 225 of Deeds, Page 494, in the Register of Deeds Office of Grant County, State of Wisconsin, and found that the Bank Building of The Stitzer State Bank encroaches on the aforesaid George Dentzler Property as indicated on the attached Map.

Andrew H. Martin (REAL)

STATE OF WISCONSIN }
Grant County

Personally seen and sworn to by me this 12th day of December A.D. 1930



STONE MON. SW. COR. NW 1/4
SEC. 9, T. 5N., R. 2W.

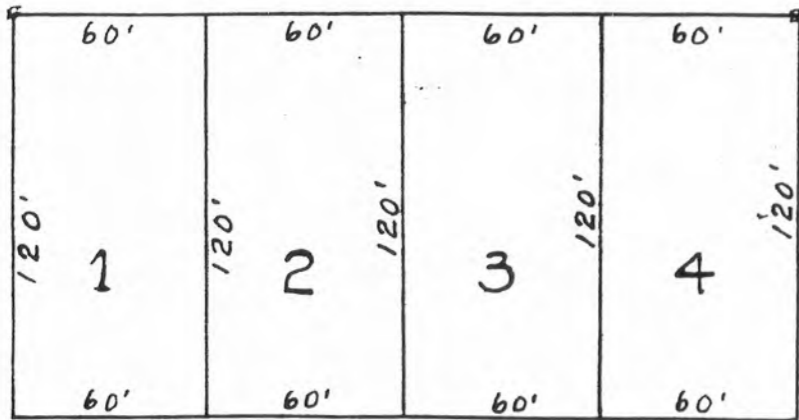

Barnhart St.

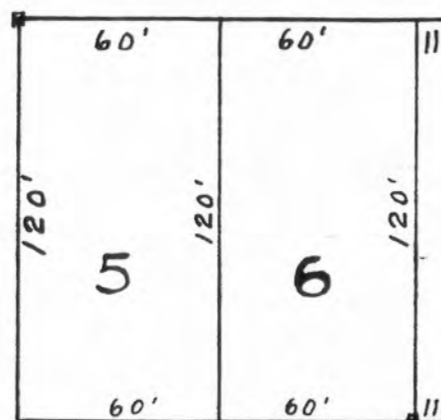

Stone SE. Cor. Lot 6.

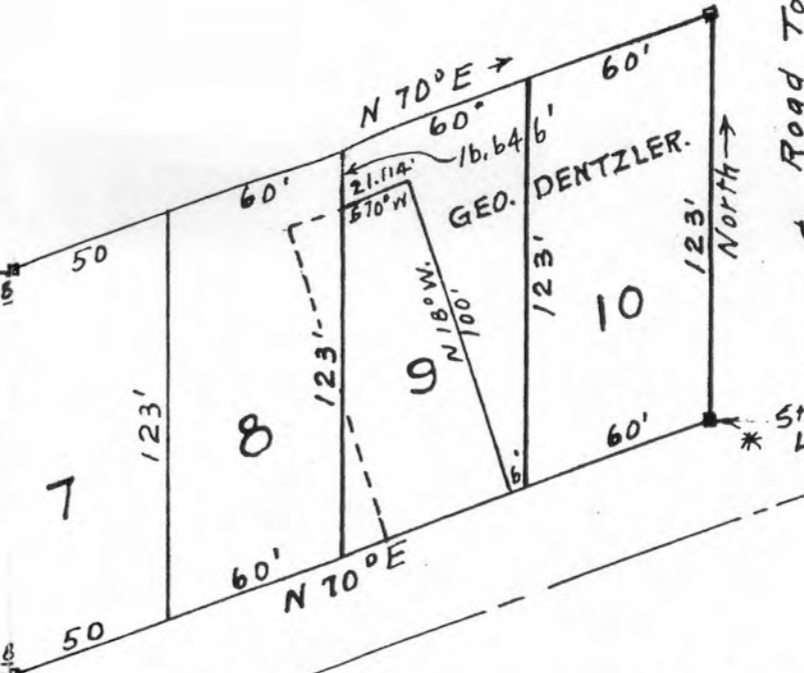

Main St 66 Ft. Wide.

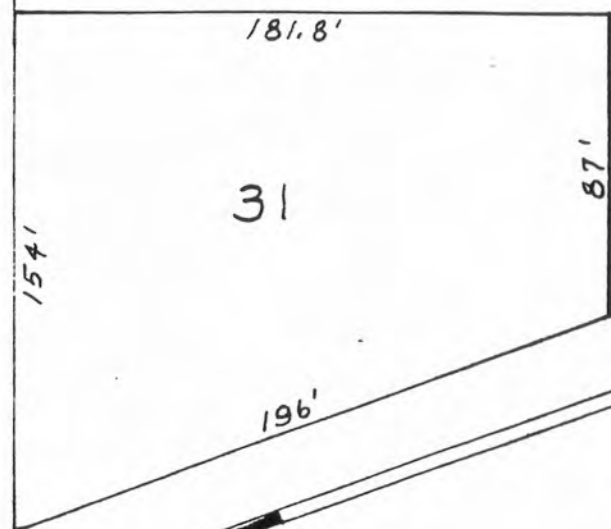

First St.

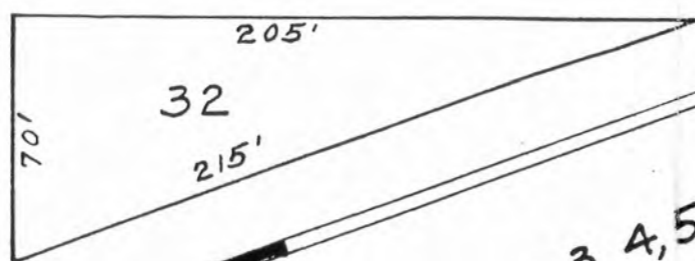

RAIL ROAD.

MAP OF LOTS NO. 1, 2, 3, 4, 5, 6, 7, 8, 9 & 10 ORIGINAL PLAT OF THE VILLAGE OF STITZER, GRANT COUNTY, STATE OF WISCONSIN.

SCALE: 1 INCH = 60 FEET.

* Stone Monuments Uncovered In Making Survey.

Prairie du Chien, Wisconsin,

I, Andrew H. Martin, Engineer and Surveyor, of Prairie du Chien, Wis. That I did, on the Thirty-first day of October, 1930, make a careful, accurate Survey of Property as described in Volume 225 of Deeds, Page 494, in the Register of Grant County, State of Wisconsin, and found that the Bank Building of The Stitzer & aforesaid George Dentzler Property as indicated on the attached Map.

Andrew H. Martin (SE)

STATE OF WISCONSIN }
Grant County } ss

Personally came before me this 12th day of Dec. the above named Andrew H. Martin to me known to be the

ORIGINAL ON FILE @

GRANT COUNTY CLERK'S OFFICE