

NF 244

66-194

# PLAT OF SURVEY

OF THE NE 1/4 OF THE SE 1/4 OF SECTION 24, T6N R6E TOWN  
OF WYALUSING, GRANT COUNTY, WISCONSIN

CENTER OF SECTION  
24-6-6

N 89°38'03" E

1324.73'

COMMENCING AT THE CENTER OF SECTION 24-6-6; THENCE N 89°28'03" E, 1324.73 FEET; THENCE S 00°26'05" W, 959.11 FEET TO THE NORTHERLY RIGHT OF WAY OF STH 18; THENCE S 83°26'05" E, 12.91 FEET ALONG SAID R.O.W. OF STH 18; THENCE N 00°15'09" W 66.00 FEET ALONG SAID R.O.W. OF STH 18; THENCE S 75°20'09" E, 580.08' ALONG SAID R.O.W. OF STH 18 TO THE POINT OF BEGINNING OF THIS DESCRIPTION THENCE S 72°28'36" E, 310.13 FEET ALONG THE NORTHERLY RIGHT OF WAY OF STH 18; THENCE N 28°40'24" E, 250.22 FEET; THENCE N 77°42'14" W, 366.03 FEET; THENCE S 15°21'54" W, 212.12 FEET TO THE POINT OF BEGINNING OF THIS DESCRIPTION. SAID PARCEL CONTAINS 1.77 ACRES

LANDOWNER CERTIFICATION OF BOUNDARY  
AS ADJOINING LANDOWNERS, WE HEREBY AGREE AND ACKNOWLEDGE THAT THE  
PROPERTY LINES SHOWN ON THIS MAP ARE THE LINES WE HAVE AGREED TO  
ESTABLISH AS BOUNDARIES OF OUR RESPECTIVE PROPERTYS.

OWNER \_\_\_\_\_ DATE \_\_\_\_\_

OWNER \_\_\_\_\_ DATE \_\_\_\_\_

*Gregg E. Miller 3-21-98*  
*Hugh & Sharon Horsfall 3-21-98*

*highlighted =  
current  
description*

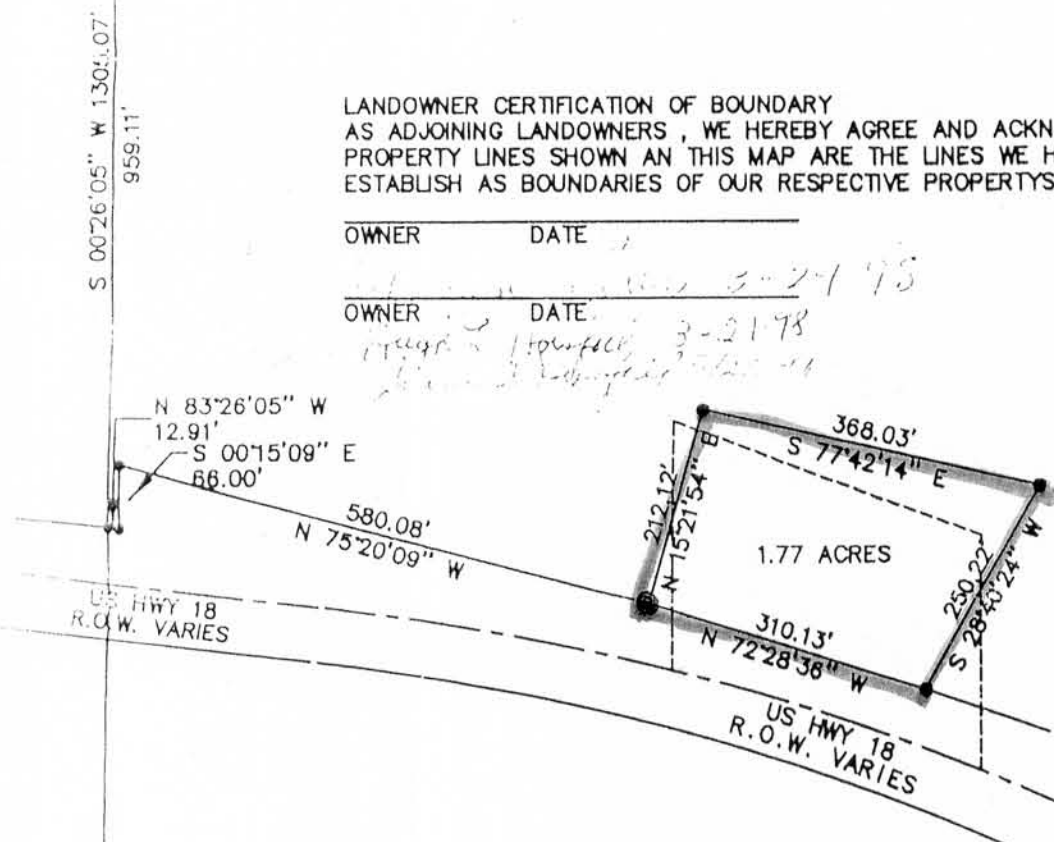

### LEGEND

- SET 3/4" REBAR
- FOUND IRON
- ⊗ SET SECTION CORNER
- ⊗ FOUND SECTION CORNER
- PREVIOUS LOT LONE

I, GREGG E. MILLER, REGISTERED LAND SURVEYOR, HEREBY CERTIFY  
THAT I HAVE SURVEYED AND MAPPED AT THE DIRECTION OF THE OWNERS,  
THE PARCEL OF LAND SHOWN HEREON,  
AND THAT THIS PLAT IS A TRUE AND CORRECT REPRESENTATION  
THEREOF, TO THE BEST OF MY KNOWLEDGE AND BELIEF.  
*Gregg E. Miller 3-21-98*  
GREGG E. MILLER RLS DATE

NOTE: IF THE SURVEYORS SEAL AT RIGHT IS NOT RED IN COLOR, THE SURVEY  
IS A COPY AND SHOULD BE ASSUMED TO CONTAIN UNAUTHORIZED ALTERATIONS.  
THE CERTIFICATION CONTAINED ON THIS DOCUMENT SHALL NOT APPLY TO COPIES.

\*SURVEYORS SEAL\*

Scale 1" = 210'

DEM	REVISIONS	PREPARED FOR HUGH & SHARON HORSFALL	PREPARED BY: LAND SURVEYS LTD. 101 N. SHUMAN ST. VERONA, WI 53593 (608) 845-8342 © 1998 LAND SURVEYS LTD.
1-98			
8008			
BY: GEM			