

NF 222

FORM NO. 985-A

H.C. Miller Company

PLAT OF SURVEY

Page 1 of 2

I hereby certify that such survey and the representation thereof hereon are true and correct to the best of my knowledge and belief.

SCALE 1" = 300'

John M. Halverson
Registered Land Surveyor
Arena, Wisconsin
May 26, 1979

BEARINGS REFERENCED TO THE WEST LINE OF THE SOUTHWEST 1/4 OF SECTION 31, T8N, R1E, ASSUMED TO BEAR NORTH 00°36'53" EAST.

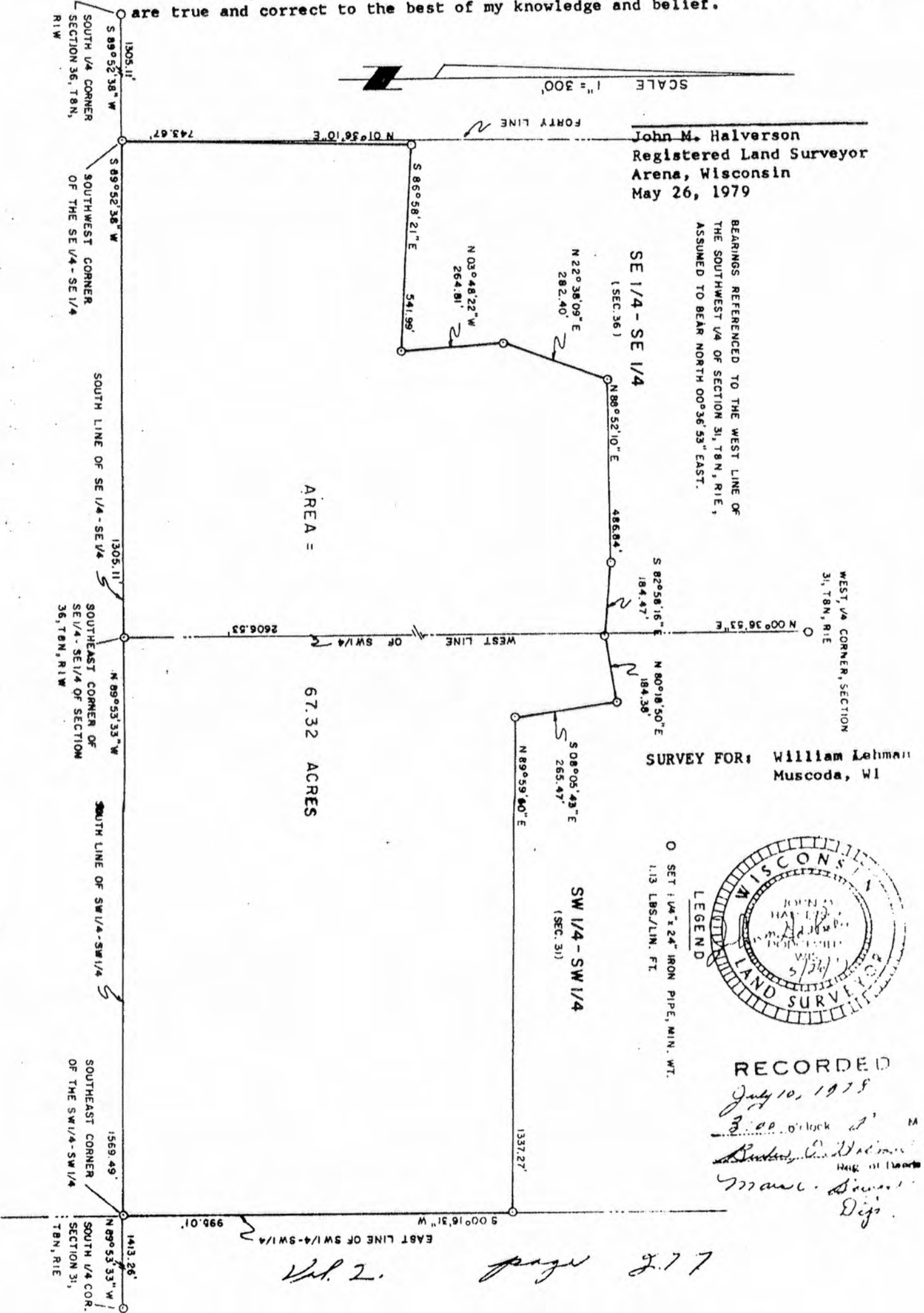

Vol. 2. page 277

DESCRIPTION-WILLIAM LEHMAN

Page 2 of 2

I, John M. Halverson, Registered Land Surveyor, do hereby certify that I have surveyed a parcel located partly in the Southeast $\frac{1}{4}$ of the Southeast $\frac{1}{4}$ of Section 36, Town 8 North, Range 1 West, Town of Muscoda, Grant County, and also located partly in the Southwest $\frac{1}{4}$ of the Southwest $\frac{1}{4}$ of Section 31, Town 8 North, Range 1 East, Town of Pulaski, Iowa County, State of Wisconsin described as follows:

Commencing at the Southeast corner of the Southeast $\frac{1}{4}$ of the Southeast $\frac{1}{4}$ of said Section 36, said point also being the point of beginning; thence South $89^{\circ}52'38''$ West along the South line of said SE $\frac{1}{4}$ -SE $\frac{1}{4}$, 1305.11 feet to the Southwest corner of said SE $\frac{1}{4}$ -SE $\frac{1}{4}$; thence North $01^{\circ}36'10''$ East, 743.67 feet; thence South $86^{\circ}58'21''$ East, 541.99 feet; thence North $03^{\circ}48'22''$ West, 264.81 feet; thence North $22^{\circ}38'09''$ East, 282.40 feet; thence North $88^{\circ}52'10''$ East, 486.84 feet; thence South $82^{\circ}58'16''$ East, 184.47 feet; thence North $80^{\circ}18'50''$ East, 184.38 feet; thence South $08^{\circ}05'43''$ East, 265.47 feet; thence North $89^{\circ}59'60''$ East, 1337.27 feet to a point in the East line of the SW $\frac{1}{4}$ -SW $\frac{1}{4}$ of said Section 31; thence South $00^{\circ}16'31''$ West along said East line, 995.01 feet to the Southeast corner of said SW $\frac{1}{4}$ -SW $\frac{1}{4}$; thence North $89^{\circ}53'33''$ West along the South line of said SW $\frac{1}{4}$ -SW $\frac{1}{4}$, 1569.49 feet to the point of beginning. Said parcel contains 67.32 acres. Subject to any and all easements of record.

I further certify that such survey and the representation thereof hereon are true and correct to the best of my knowledge and belief.



John M. Halverson
 John M. Halverson
 Registered Land Surveyor
 Arena, Wisconsin
 May 26, 1979

RECORDED

July 11, 1979

3:00 o'clock P. M.

Robert E. Halverson

Reg. of Deeds

Mauic. *Ames,*
Rep

Vol. 1.

page 278