



**BENCHMARK SURVEYS
OF SW, WIS. INC.**

P. O. BOX 466, 130 N. CENTRAL AVE., FOND DU LAC, WIS. 53001
(608) 947-0223

SHEET 1 OF 2
DR. BY: SMW

MARCH, 1997
JOB NUMBER 1443

I HAVE SURVEYED THE PROPERTY DEPICTED HEREON AND THIS IS A CORRECT REPRESENTATION THEREOF AND SHOWS THE SIZE AND LOCATION OF THE PROPERTY, ITS EXTERIOR BOUNDARIES, THE LOCATION AND DIMENSIONS OF ALL STRUCTURES THEREON, FENCES, ROADS, APPARENT EASEMENTS AND ANY VISIBLE ENCROACHMENTS, IF ANY.

THIS SURVEY IS MADE FOR THE EXCLUSIVE USE OF THE PRESENT OWNERS OF THE PROPERTY, AND ALSO THOSE WHO PURCHASE, MORTGAGE OR GUARANTEE THE TITLE THEREON, WITHIN ONE (1) YEAR HEREOF, AND AS TO THEM I HEREBY CERTIFY THAT SAID SURVEY AND THIS MAP WERE MADE IN ACCORDANCE WITH ACCEPTABLE PROFESSIONAL STANDARDS AND THE INFORMATION CONTAINED HEREON IS TO THE BEST OF MY KNOWLEDGE, INFORMATION AND BELIEF A TRUE REPRESENTATION THEREOF.

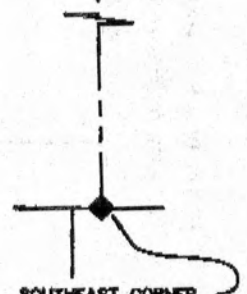

SOUTHEAST CORNER
SECTION 35, T7N, R3W
3/4" X 24" IRON ROD PLACED

723 - 7370

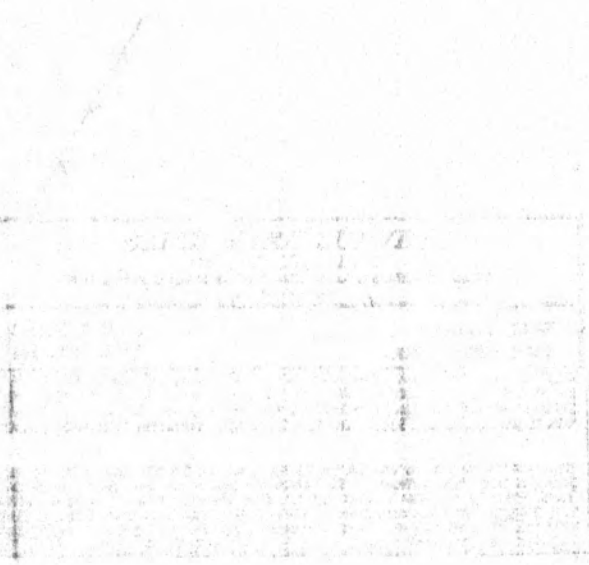

SOUTHEAST CORNER
SECTION 35, T7N, R3W
3/4" X 24" IRON ROD PLACED

723 - 7370