

NF 215

### GRANT COUNTY CERTIFIED SURVEY MAP #

LOTS 1, 16, AND OUTLOT 1 OF COVENTRY ESTATES AS LOCATED IN THE SW 1/4 OF THE NW 1/4 OF SECTION 11 AND THE SE 1/4 OF THE NE 1/4 OF SECTION 10, ALL IN T4N, R5W, CITY OF LANCASTER, GRANT COUNTY, WISCONSIN

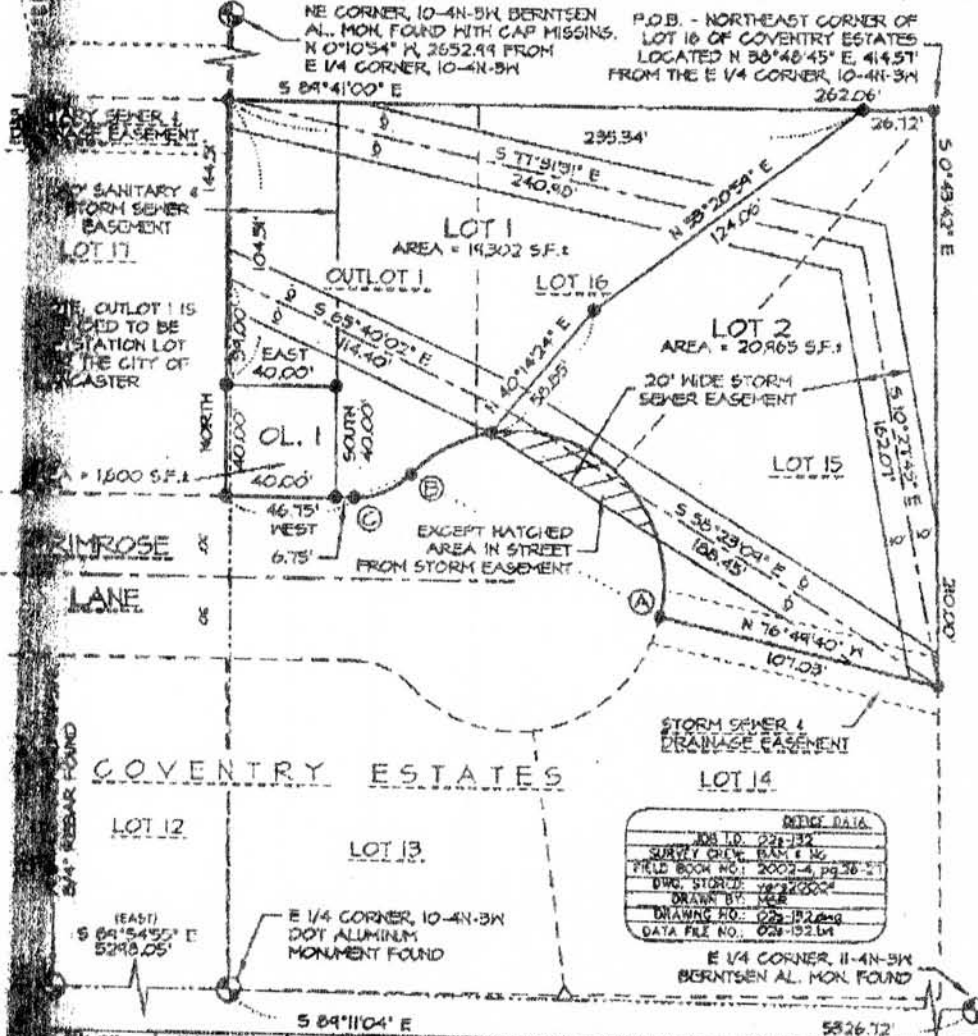

Post/Fax Note	7571	Date	
To	Jon	From	
Co/Dept		Co.	KD Engineering
Phone #		Phone #	(608) 935-3310
Fax #	(608) 723-4044	Fax #	same

REF. DATA	
JOB NO.	02-132
SURV. CREW	LAURENCE E. SCHMIT
FIELD BOOK NO.	2002-4 pg. 26-27
DWG. STORAGE	7-22004
DRAWN BY	LAURENCE E. SCHMIT
DRAWING NO.	02-132.dwg
DATA FILE NO.	02-132.dwg

LOT	DELTA	ANGLE	CHORD DIRECTION	RADIUS	ARC L.	CHORD L.	A4 TANGENT	BK. TANGENT
2-1	140°16'10"		N 60°57'47" W	95.00	142.33	105.61	S 44°54'04" W	S 13°10'22" W
2	112°45'45"		N 43°13'01" W	95.00	108.26	41.61		
1	85°24'30"		S 62°33'49" W	95.00	94.07	33.53		
2	43°05'56"		S 67°27'02" W	30.00	23.61	23.01	WEST	N 44°54'04" E

PLAT BEARINGS ARE REFERENCED TO THE E-W 1/4 LINE OF SECTION 10-4N-3W WHICH IS ASSIGNED TO BEAR. S 04°54'35" E

**LEGEND:**

- 1"X24"X1.13 #/LF IRON PIPE SET
- 3/4"X24"X1.5 #/LF. REBAR SET
- ▲ REBAR FOUND
- △ IRON PIPE FOUND
- FENCE
- ( ) RECORDED AS

*Laurence E. Schmit*  
1-2-2003



**GRAPHIC SCALE** (ORIGINAL DRAWING SCALE: 1" = 50')  
**SCHMIT ENGINEERING & SURVEYING**  
 215 E. GRACE ST. DODGEVILLE, WI. 53533 (608)935-2721 SHEET 1 OF 2

848/929 788/216  
 844/34 788/213