

8717

NF 214

SURVEY PLAT

North 1/4 Corner
Section 34, T7N, R1W
Grant Co., Wisconsin
Set Aluminium Monument

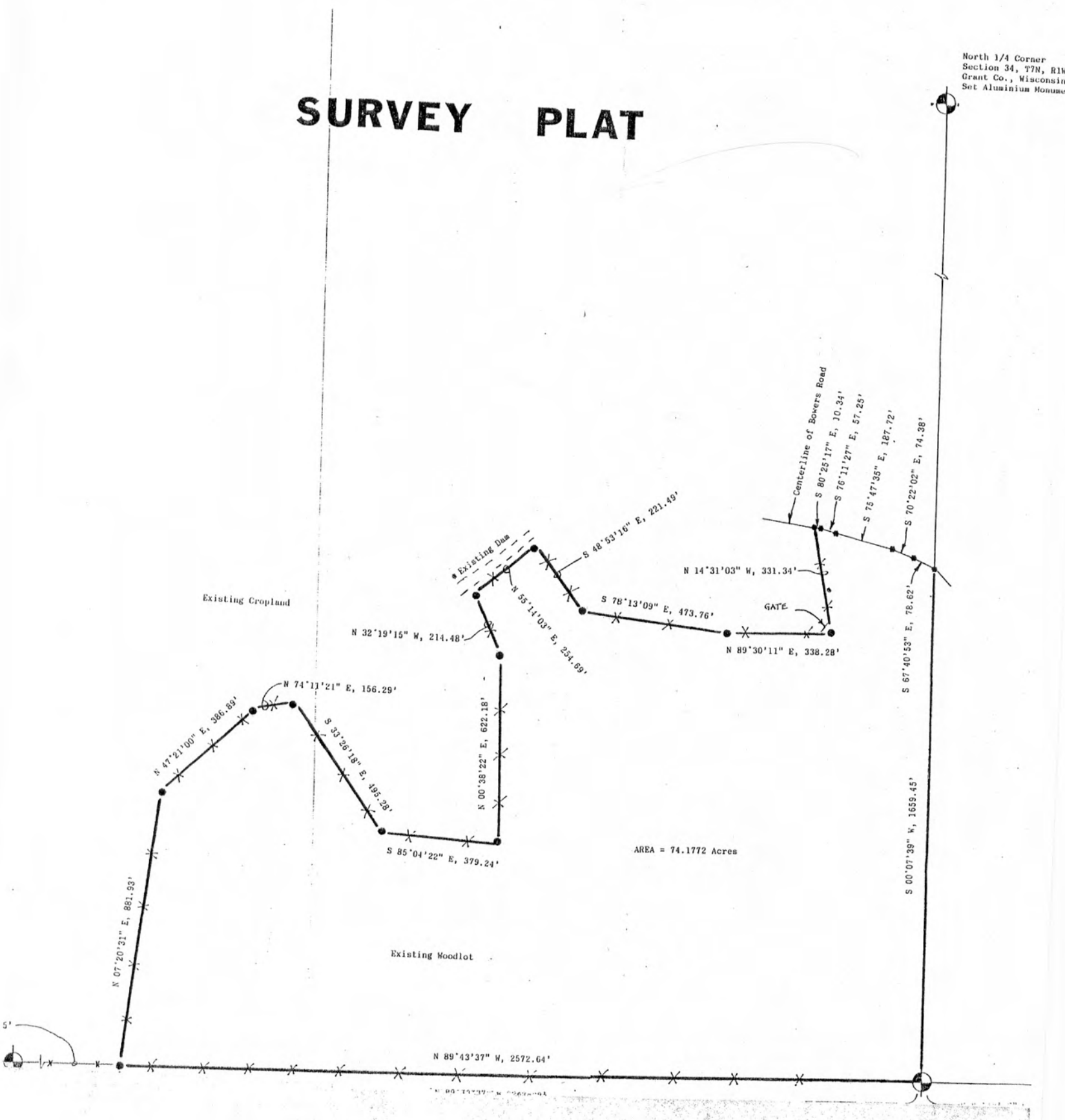

7871T

LEGAL DESCRIPTION

I, David F. Burbach, Registered Land Surveyor, hereby certify that I have surveyed a parcel of land located in the Southwest 1/4 of Section 34, T7N, R1W, Grant County, Wisconsin, described as follows:

Commencing at the Southwest corner said Section 34; thence S 89°43'37" E, 76.35' along the South line of the Southwest 1/4 of said Section 34 to the point of beginning; thence N 07°20'31" E, 881.93'; thence N 47°21'00" E, 386.89'; thence N 74°11'21" E, 156.29'; thence S 33°26'18" E, 495.28'; thence S 85°04'22" E, 379.24'; thence N 00°38'22" E, 622.18'; thence N 32°19'15" W, 214.48'; thence N 55°14'03" E, 254.69'; thence S 48°53'16" E, 221.49'; thence S 78°13'09" E, 473.76'; thence N 89°30'11" E, 338.28'; thence N 14°31'03" W, 331.34' to a point on the centerline of Bowers Road; thence S 80°25'17" E, 10.34' along the centerline of said road; thence S 76°11'27" E, 57.25' along the centerline of said road; thence S 75°47'35" E, 187.72' along the centerline of said road; thence S 70°22'02" E, 74.38' along the centerline of said road; thence S 67°40'53" E, 78.62' along the centerline of said road to a point on the East line of the Southwest 1/4 of said Section 34; thence S 00°07'39" W, 1659.45' along said East line to the Southeast corner of said Southwest 1/4; thence N 89°43'37" W, 2572.64' along the south line of the Southwest 1/4 of said Section 34 to the point of beginning.

Said parcel contains 74.1772 acres including right-of-ways and is subject to any and all other easements and right-of-ways of record.

I further certify such survey and the representation thereof hereon are true and correct to the best of my knowledge and belief.

David F. Burbach

David F. Burbach
S-2019
Registered Land Surveyor
November 29, 1993

survey proofed
OK
JA