

DESCRIPTION:

Commencing at the $\frac{1}{4}$ corner between Sec. 24 and 25, T1N, R1W, 4th P.M. Village of Hazel Green, Grant County, Wisconsin; thence West, 535.28 ft. along the section line to the point of beginning; thence West, 118.50 ft. along said section line; thence North 418.30 ft.; thence S $89^{\circ}01'36''$ E, 199.54 ft.; thence S $15^{\circ}30'E$, 99.00 ft. (1.5 chains); thence N $74^{\circ}30'E$, 51.48 ft. (.78 chains) to the SW corner of Lot 2, Block 2 of Rood's Addition to the Village of Hazel Green, Grant County, Wisconsin; thence S $15^{\circ}30'E$, 145.84 ft.; thence N $88^{\circ}32'47''$ W, 203.03 ft.; thence S $02^{\circ}00'E$, 198.00 ft. to the point of beginning, containing 1.844 acres more or less.

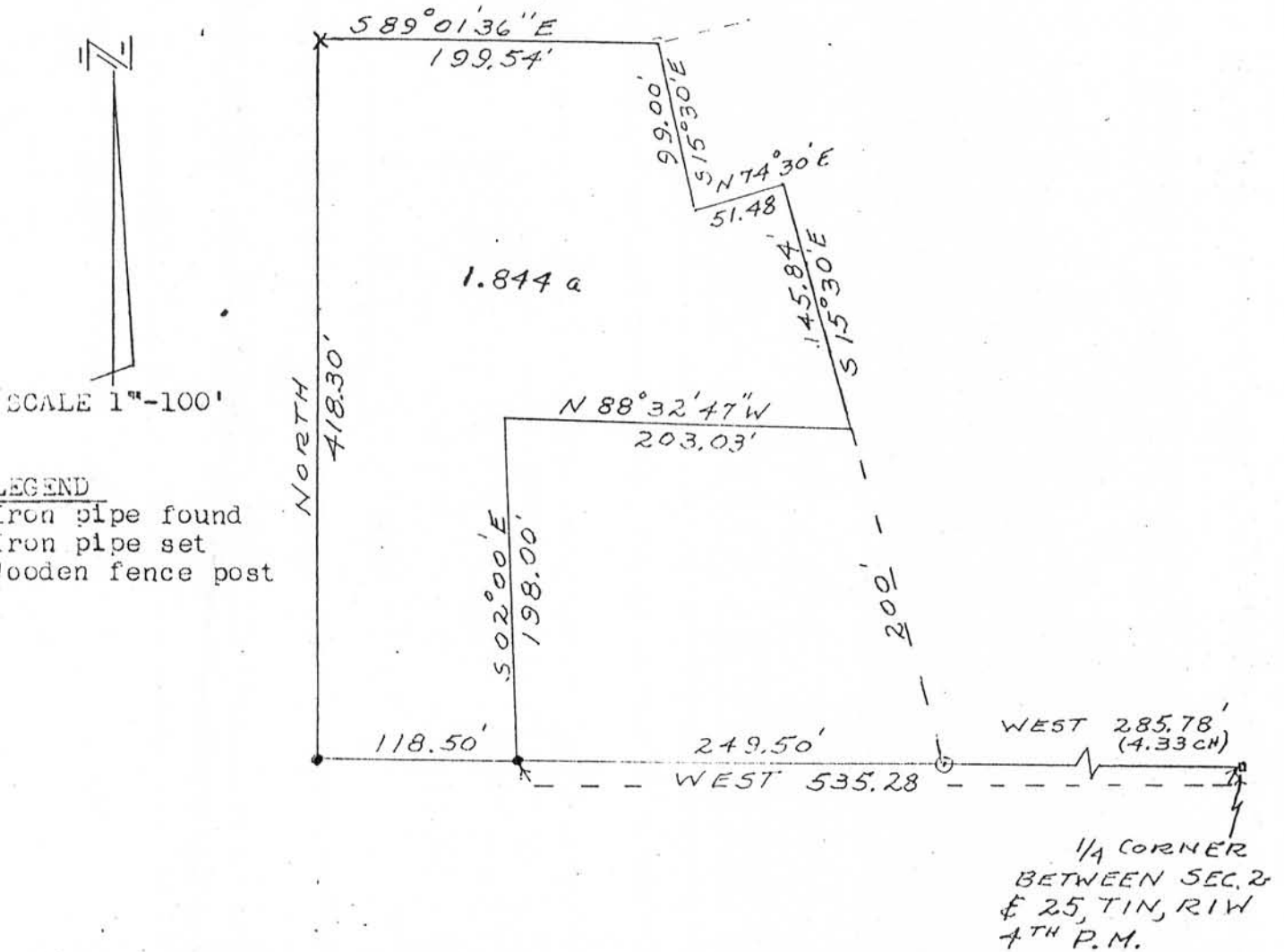

I, D.C. Dixon, hereby certify that I surveyed the above described land and that the above plat is a correct representation thereof.

D.C. Dixon S-304
 D.C. Dixon