

Dixon and Orth

Registered Engineers and Surveyors
PLATTEVILLE, WIS. 53818

July 17, 1974

JOHN ORTH
65 Elmer Street
Telephone 348-5731

DALE DIXON
155 Preston Drive
Telephone 348-6408

Description of Proposed Roadway Dedications to Village of Dickeyville & Town of Paris

Parcel #1: Cuba City School Dist. Property (within Village of Dickeyville)

Commencing at the S.E. Cor. of Lot 1, Blk. 6 of the recorded plat of Timmerman's Subdivision No. 2 in the Village of Dickeyville, Grant County, Wisconsin; ; thence N. 89° 39' E. 350.00 ft.; thence N. 74° 10' E. 168.51 ft. to the point of beginning; thence N. 24° 44' E. 552.86 ft.; thence East 33.03 ft.; thence S. 24° 44' W. 541.00 ft.; thence S. 74° 10' W. 39.49 ft. to the point of beginning.

Parcel #3: Cuba City School Dist. Property (in Paris Twp.)

Commencing at the S.E. Cor. of Lot 1, Blk. 6 of the recorded plat of Timmerman's Subdivision No. 2 in the Village of Dickeyville, Grant County, Wisconsin; thence N. 89° 39' E. 350.00 ft.; thence N. 74° 10' E. 168.51 ft.; thence N. 24° 44' E. 552.86 ft. to the point of beginning; thence N. 24° 44' E. 325.98 ft.; thence N. 89° 39' E. 33.12 ft.; thence S. 24° 44' W. 326.20 ft.; thence West 33.03 ft. to the point of beginning.

Alt. Parcel #3: (33 ft. width) C.C. School Dist. (in Paris Twp.)

Commencing at the S.E. Cor of Lot 1, Blk. 6 of the recorded plat of Timmerman's Subdivision No. 2 in the Village of Dickeyville, Grant County, Wisconsin; thence N. 89° 39' E. 350.00 ft.; thence N. 74° 10' E. 168.51 ft.; thence N. 24° 44' E. 552.86 ft. to the point of beginning; thence West 3.30 ft.; thence N. 24° 44' E. 325.95 ft.; thence N. 89° 39' E. 36.44 ft.; thence S. 24° 44' W. 326.20 ft.; thence West 33.03 ft. to the point of beginning.

Parcel #2: William Udell Property (within Village of Dickeyville)

Commencing at the S.E. Cor. of Lot 1, Blk. 6 of the recorded plat of Timmerman's Subdivision No. 2 in the Village of Dickeyville, Grant County, Wisconsin; thence S. 24° 44' W. 66.24 ft.; thence N. 89° 39' E. 386.25 ft.; thence N. 74° 10' E. 164.80 ft. to the point of beginning; thence N. 24° 44' E. 619.98 ft.; thence East 33.03 ft.; thence S. 24° 44' W. 608.12 ft.; thence S. 74° 10' W. 39.49 ft. to the point of beginning.



Dixon and Orth

Registered Engineers and Surveyors
PLATTEVILLE, WIS. 53818

DALE DIXON
155 Preston Drive
Telephone 348-6408

July 17, 1974

JOHN ORTH
65 Elmer Street
Telephone 348-5731

Roadway Descriptions (cont.) Dickeyville, Wis.

Parcel # 4: William Udell Property (in Paris Twp.)

Commencing at the S.E. Cor. of Lot 1, Blk. 6 of the recorded plat of Timmerman's Subdivision No. 2 in the Village of Dickeyville, Grant County, Wisconsin; thence S. $24^{\circ} 44'$ W. 66.24 ft.; thence N. $89^{\circ} 39'$ E. 386.25 ft.; thence N. $74^{\circ} 10'$ E. 164.80 ft.; thence N. $24^{\circ} 44'$ E. 619.98 ft. to the point of beginning; thence N. $24^{\circ} 44'$ E. 326.20 ft.; thence N. $89^{\circ} 39'$ E. 33.12 ft.; thence S. $24^{\circ} 44'$ W. 326.42 ft.; thence West 33.03 ft. to the point of beginning.

Alt. Parcel #4: (33 ft. width) William Udell Prop. (in Paris Twp.)

Commencing at the S.E. Cor. of Lot 1, Blk. 6 of the recorded plat of Timmerman's Subdivision No. 2 in the Village of Dickeyville, Grant County, Wisconsin; thence S. $24^{\circ} 44'$ W. 66.24 ft.; thence N. $89^{\circ} 39'$ E. 386.25 ft. ; thence N. $74^{\circ} 10'$ E. 164.80 ft.; thence N. $24^{\circ} 44'$ E. 619.98 ft. to the point of beginning; thence N. $24^{\circ} 44'$ E. 326.20 ft.; thence N. $89^{\circ} 39'$ E. 36.44 ft.; thence S. $24^{\circ} 44'$ W. 326.45 ft.; thence West 36.33 ft. to the point of beginning.



Dixon and Orth

Registered Engineers and Surveyors
 PLATTEVILLE, WIS. 53818

July 17, 1974

DALE DIXON
 155 Preston Drive
 Telephone 348-6408

JOHN ORTH
 65 Elmer Street
 Telephone 348-5731

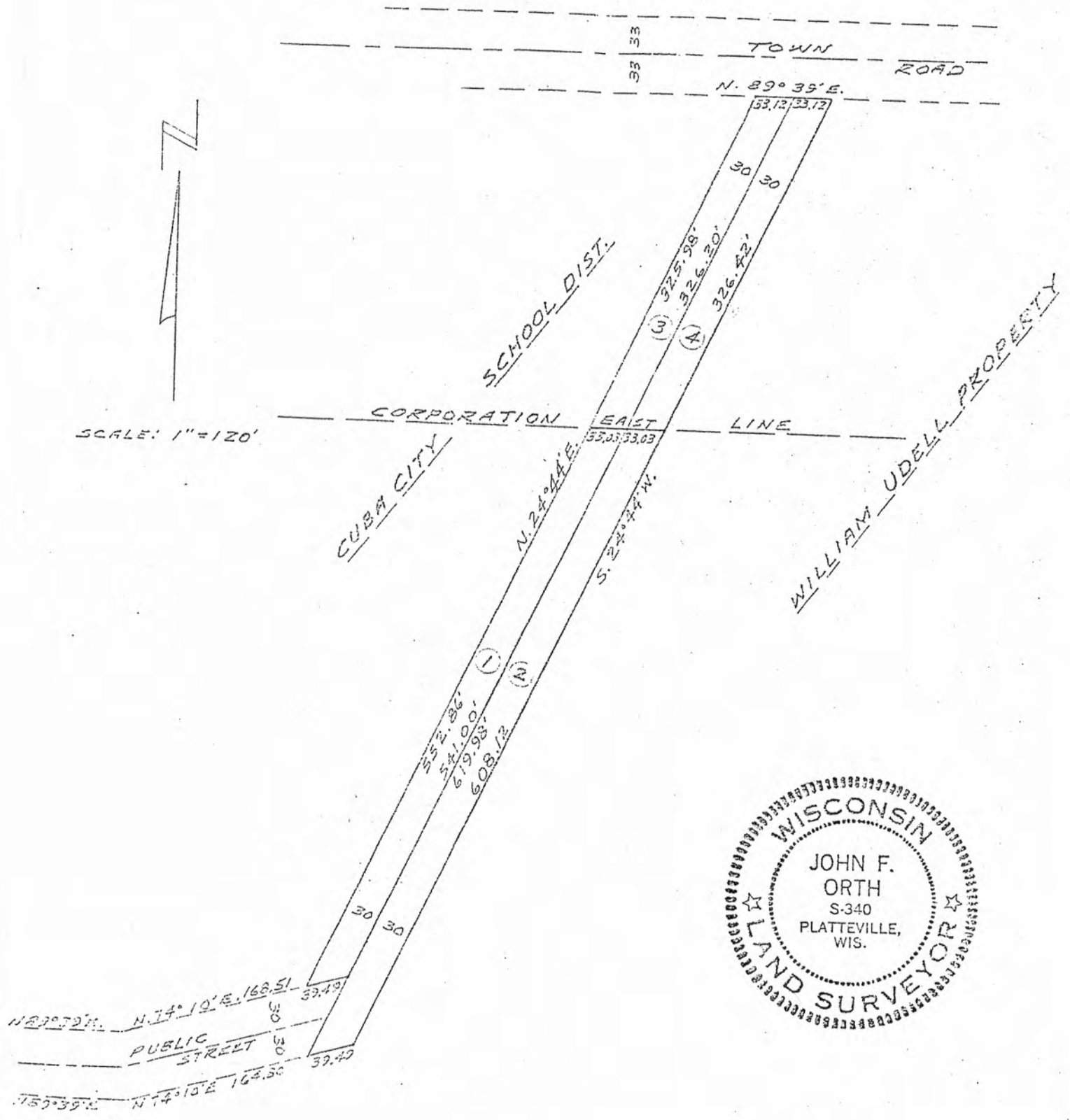

Dixon and Orth

Registered Engineers and Surveyors
PLATTEVILLE, WIS. 53818

July 17, 1974

JOHN ORTH
65 Elmer Street
Telephone 348-5731

DALE DIXON
155 Preston Drive
Telephone 348-6408

