

Becky B. Lee
Certified Survey Map

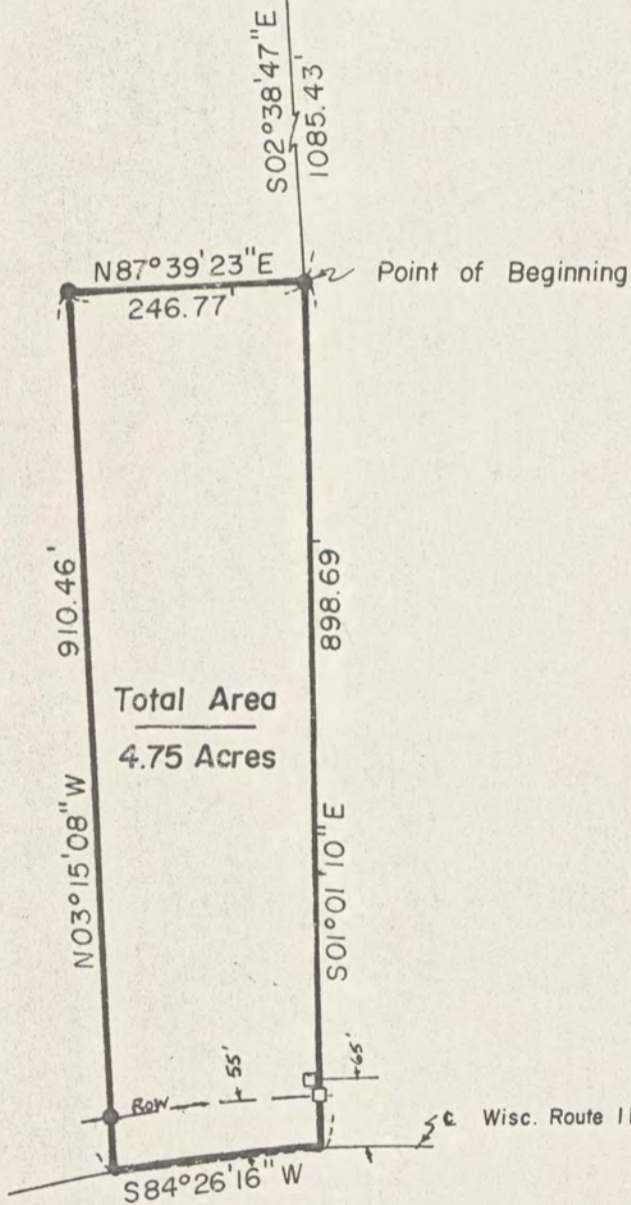

NE Cor.
SW 1/4
SE 1/4
Sec. 23

N. Line of SW 1/4 of SE 1/4 of Sec. 23 345.27'
S88°49'05"W



Total Area
4.75 Acres

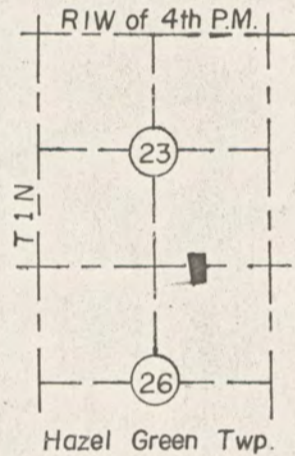

LEGEND

- Boundary of Property Surveyed
- 3/4" x 36" Iron Rebar Set (1.58 lbs./ft.)
- Existing R.O.W. Monument

$\Delta = 06^{\circ}21'36''$
 $R = 1910.00'$
 $A = 212.01'$
 $C = 211.90'$

Owner.... Becky B. Lee

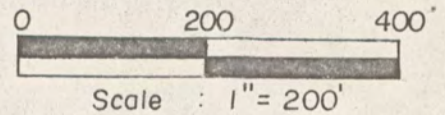

I hereby certify that this SURVEY and PLAT was made by me or under my direct personal supervision and that I am a duly registered Land Surveyor under the laws of the State of Wisconsin.

Carl B. Schoenhard, Jr. Feb. 03, 1981
Carl B. Schoenhard, Jr. Wisc. Reg. No. S-1298

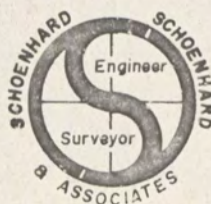

Sheet 1 of 2

PROFESSIONAL ENGINEERS
LAND SURVEYORS

IOWA ILLINOIS WISCONSIN

Drawn: REK Date: 03/02/81
Checked: CBS Approved: CBS
Surveyed: DLL, REK
Plat No. 17-WI-81 Book:

BECKY B. LEE
CERTIFIED SURVEY MAP

DESCRIPTION:

A PART OF THE SOUTHWEST QUARTER (SW $\frac{1}{4}$) OF THE SOUTHEAST QUARTER (SE $\frac{1}{4}$) OF SECTION 23 AND A PART OF THE NORTHWEST QUARTER (NW $\frac{1}{4}$) OF THE NORTHEAST QUARTER (NE $\frac{1}{4}$) OF SECTION 26, ALL IN TOWNSHIP 1 NORTH, RANGE 1 WEST OF THE FOURTH PRINCIPAL MERIDIAN, GRANT COUNTY, WISCONSIN, BOUNDED AND DESCRIBED AS FOLLOWS, TO-WIT:

COMMENCING AT THE NORTHEAST CORNER OF THE SOUTHWEST QUARTER (SW $\frac{1}{4}$) OF THE SOUTHEAST QUARTER (SE $\frac{1}{4}$) OF SAID SECTION 23; THENCE SOUTH 88 DEGREES - 49 MINUTES - 05 SECONDS WEST (ALL BEARINGS ON THIS PLAT OF SURVEY ARE RELATIVE TO AN ASSUMED BEARING OF NORTH 00 DEGREES - 00 MINUTES - 00 SECONDS EAST ON THE EAST LINE OF THE NORTHEAST QUARTER (NE $\frac{1}{4}$) OF SAID SECTION 26) ON THE NORTH LINE OF THE SOUTHWEST QUARTER (SW $\frac{1}{4}$) OF THE SOUTHEAST QUARTER (SE $\frac{1}{4}$) OF SAID SECTION 23, 345.27 FEET; THENCE SOUTH 02 DEGREES - 38 MINUTES - 47 SECONDS EAST, 1085.43 FEET TO THE POINT OF BEGINNING OF THE HEREIN-AFTER DESCRIBED TRACT OF LAND; THENCE SOUTH 01 DEGREE - 01 MINUTE - 10 SECONDS EAST, 898.69 FEET TO THE CENTERLINE OF WISCONSIN ROUTE 11; THENCE WESTERLY ON SAID CENTERLINE, WHICH IS A NON-TANGENTIAL CURVED LINE CONCAVE FROM SOUTHERLY, HAS A RADIUS OF 1910.00 FEET AND AN INTERNAL ANGLE OF 06 DEGREES - 21 MINUTES - 36 SECONDS, AN ARC DISTANCE OF 212.01 FEET; THENCE NORTH 03 DEGREES - 15 MINUTES - 08 SECONDS WEST, 910.46 FEET; THENCE NORTH 87 DEGREES - 39 MINUTES - 23 SECONDS EAST, 246.77 FEET TO THE POINT OF BEGINNING, CONTAINING 4.75 ACRES MORE OR LESS, SUBJECT TO EXISTING ROAD EASEMENTS AND ANY OTHER EASEMENTS OF RECORD.

I HEREBY CERTIFY THAT THE ATTACHED MAP WAS CAUSED TO BE SURVEYED BY BECKY B. LEE, AND THE ABOVE DESCRIPTION AND ATTACHED MAP ARE CORRECT AND IN ACCORDANCE WITH A SURVEY MADE BY ME OR UNDER MY DIRECT SUPERVISION ON OCTOBER 4, 11, 1980. I FURTHER CERTIFY THAT I HAVE FULLY COMPLIED WITH THE REQUIREMENTS OF S. 236.34 OF THE WISCONSIN STATUTES.

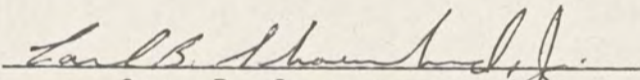
CARL B. SCHOENHARD, JR.
LICENSED WISCONSIN LAND SURVEYOR
No. S-1298

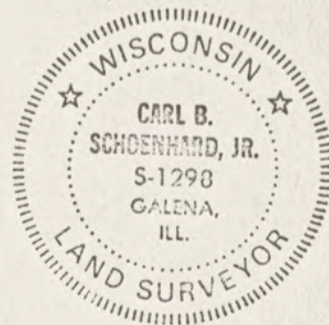

I hereby certify that this SURVEY and PLAT was made by me or under my direct personal supervision and that I am a duly registered Land Surveyor under the laws of the State of

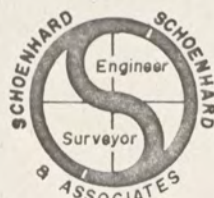

PROFESSIONAL ENGINEERS
LAND SURVEYORS

IOWA ILLINOIS WISCONSIN

Drawn: _____ Date: _____
Checked: _____ Approved: _____
Surveyed: _____
Plat No. _____ Book: _____

_____, 198
Carl B. Schoenhard, Jr. Reg. No. _____

Sheet 2 of 2