

NF 186 X

9x6 =

S.C. DATA, INC.  
Cassville, Wisconsin

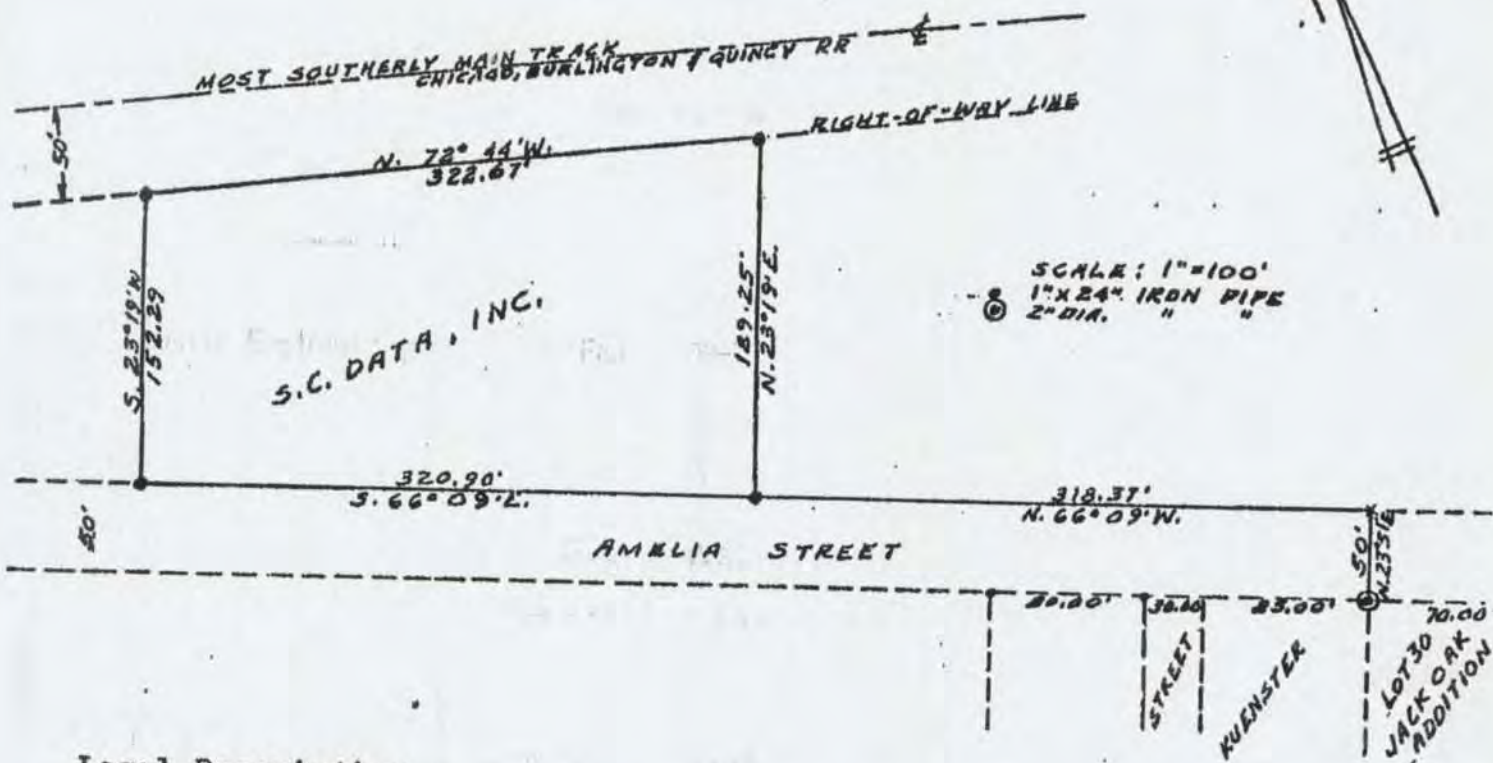

Legal Description

Commencing at the N.W. Corner of Lot 30 of Jack Oak Addition to the Village of Cassville, Grant County, Wisconsin, according to the recorded map or plat thereof; thence N.  $23^{\circ} 51'$  E.  $50.00$  ft.; thence N.  $66^{\circ} 09'$  W.  $318.37$  ft. along the northerly line of Amelia Street (or Jack Oak Street) to the point of beginning; thence N.  $23^{\circ} 19'$  E.  $189.25$  ft. to the southerly right-of-way line of the Chicago, Burlington & Quincy Railroad Company, said line being defined as lying  $50$  ft. normally distant southerly of the centerline of the most southerly main track; thence N.  $72^{\circ} 44'$  W.  $322.67$  ft. along the southerly right-of-way line of said Railroad Company; thence S.  $23^{\circ} 19'$  W.  $152.29$  ft. to the northerly line of Amelia Street; thence S.  $66^{\circ} 09'$  E.  $320.90$  ft. to the point of beginning, said described tract being a part of Government Lot 1 of Fractional Section 28, T3N, R5W of the 4th P.M.

I hereby certify that I surveyed the above described property and that this is a true representation of the results of said survey, to the best of my knowledge and belief.

6/2/89  
Date

John F. Orth  
John F. Orth RLS-340





EXHIBIT A

