

NF/182

Way Lenny Maister 6/1/70
EC 26
608-568-7914
589-2131

Property Survey
Cletus N. Timmerman to Dale Salzmann
Paris Twp.
Grant County, Wis.

Commencing at the N.W. Corner of Sec. 26, T2N, R2W of the 4th P.M., Grant County, Wis.; thence South 1336.21 ft. to a point in the centerline of Busch Lane; thence N. 88° 56' W. 175.05 ft. along said centerline to the point of beginning; thence S. 01° 35' 18" W. 272.00 ft.; thence N. 88° 56' W. 160.15 ft.; thence N. 01° 35' 18" E. 272.00 ft. to the centerline of Busch Lane; thence S. 88° 56' E. 160.15 ft. to the point of beginning, containing 1.00 acre, more or less, said described tract being a part of the S.E. 1/4 of the N.E. 1/4 of Sec. 27, T2N, R2W of the 4th P.M., Grant County, Wisconsin.

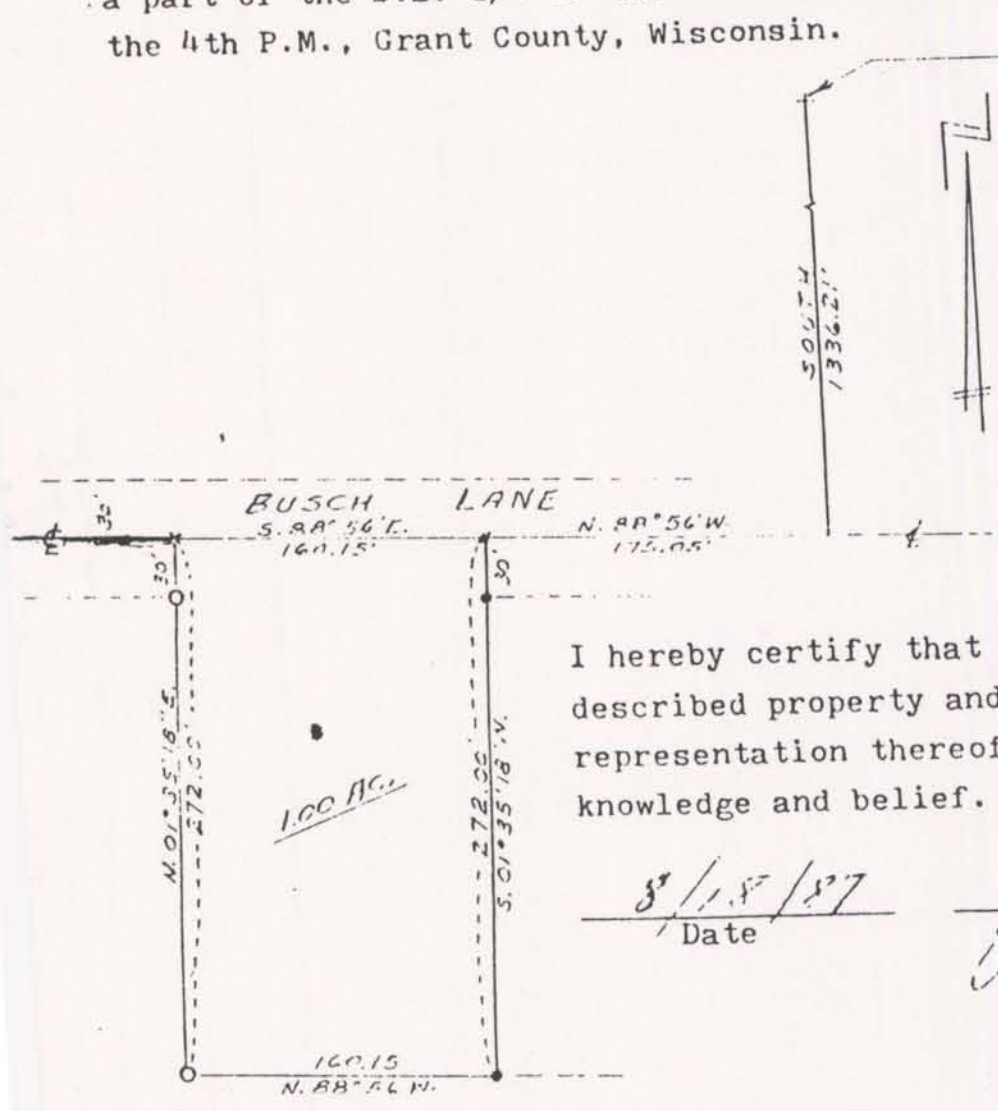

N.W. COR. SEC. 26,
T2N, R2W.

SCALE: 1" = 100'
5/8" DIA. IRON ROD (FOUND)
1" x 24" IRON PIPE (PLACED)
NAIL IN ROADWAY

I hereby certify that I surveyed the above described property and that this is a correct representation thereof to the best of my knowledge and belief.

8/11/87
Date

John F. Orth
John F. Orth RLS-340



Handwritten signature or initials at the bottom of the page.