

SURVEY PLAT

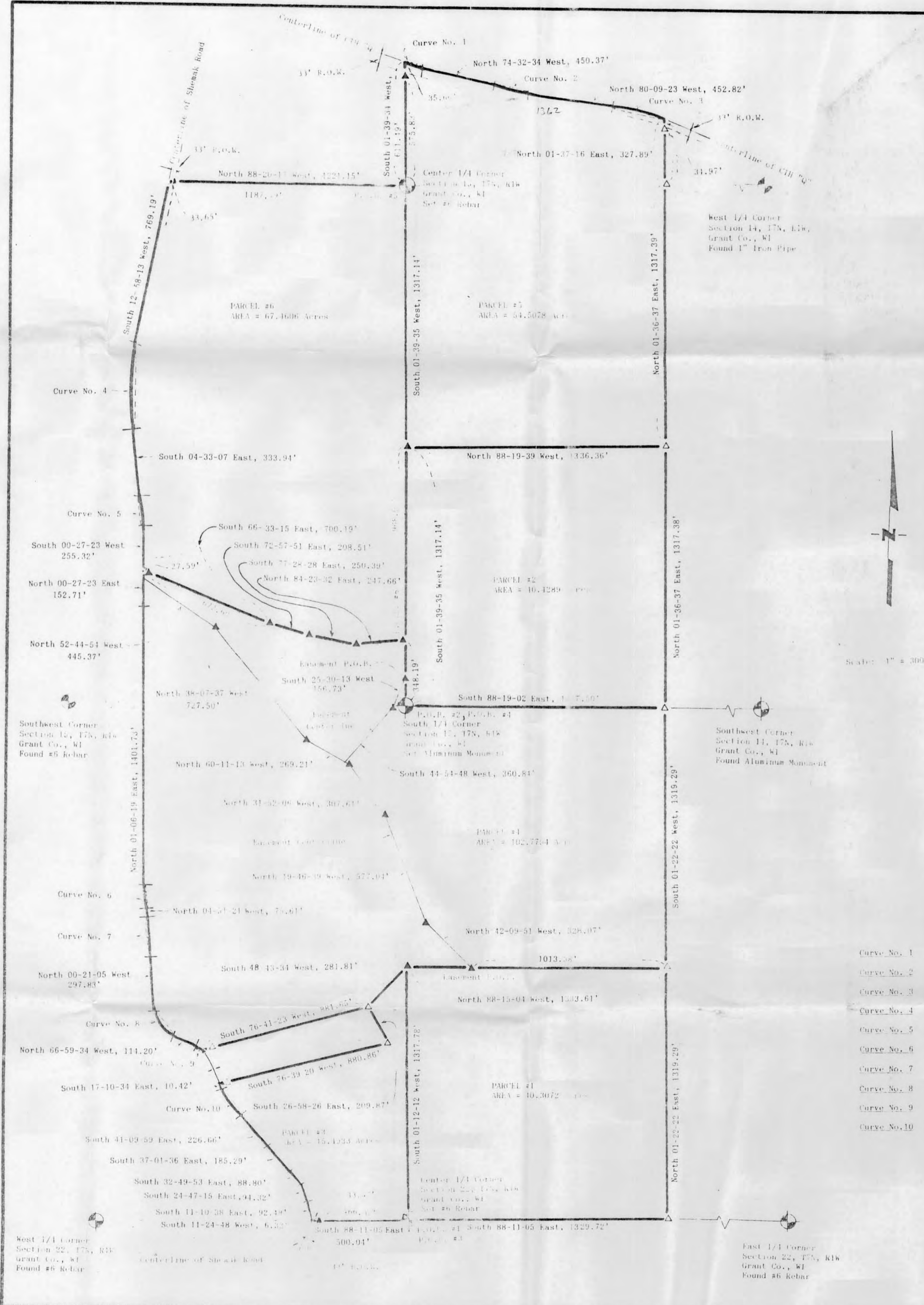

Bearings are referenced to the East Line of the Northeast 1/4 of Section 22, T7N, R1W, Grant Co., WI assumed to bear North 01-32-31 East

Surveyed for: Wallace Miller Estate, Montfort, WI

LEGEND
 ▲ Set #6 Bar
 △ Found #6 Bar
 — Existing Fence Line

PARCEL #1 LEGAL DESCRIPTION

I, David F. Burbach, Registered Land Surveyor, hereby certify that I have surveyed a parcel of land located in the South 1/2 of the Southwest 1/4 of Section 15, and in the Northeast 1/4 of the Northwest 1/4 and the West 1/2 of the Northeast 1/4 of Section 22, T7N, R1W, Grant County, Wisconsin, described as follows:

Beginning at the Center 1/4 corner of said Section 22 and also the point of beginning; thence South 88-11-05 East, 1329.72' along the South line of the Southwest 1/4 of the Northeast 1/4 of said Section 22 to the Southeast corner of the Southwest 1/4 of the Northeast 1/4 of said Section 22; thence North 01-22-22 East, 1319.29' along the East line of the Southwest 1/4 of the Northeast 1/4 of said Section 22 to the Northeast corner of the Southwest 1/4 of the Northeast 1/4 of said Section 22; thence North 88-15-04 West, 1333.61' along the North line of the Southwest 1/4 of the Northeast 1/4 of said Section 22 to the Northwest corner of the Southwest 1/4 of the Northeast 1/4 of said Section 22; thence South 01-12-12 West, 1317.78' along the West line of the Southeast 1/4 of the Northeast 1/4 of said Section 22 to the point of beginning.

Said parcel also includes an easement 30' in width, 15' either side of a centerline described as follows:

Beginning at the Center 1/4 corner of said Section 22; thence South 88-11-05 East, 1329.72' along the South line of the Southwest 1/4 of the Northeast 1/4 of said Section 22 to the Southeast corner of the Southwest 1/4 of the Northeast 1/4 of said Section 22; thence North 01-22-22 East, 1319.29' along the East line of the Southwest 1/4 of the Northeast 1/4 of said Section 22 to the Northeast corner of the Southwest 1/4 of the Northeast 1/4 of said Section 22; thence North 88-15-04 West, 1013.38' along the North line of the Southwest 1/4 of the Northeast 1/4 of said Section 22 to the point of beginning; thence North 42-09-51 West, 328.07'; thence North 19-46-39 West, 577.04'; thence North 31-52-06 West, 307.61'; thence North 60-11-13 West, 269.21'; thence North 38-07-37 West, 727.50'; thence North 52-44-54 West, 445.37' to a point on the centerline of Shesak Road and also the end of said easement.

Said parcel contains 40.3072 acres and is subject to any and all other existing easements and right-of-ways of record.

I further certify such survey and the representation thereof hereon are true and correct to the best of my knowledge and belief.



David F. Burbach
 David F. Burbach
 S-2019
 Registered Land Surveyor
 October 15, 1991

| | Chord Bearing | Chord Length | Radius | Arc Length | Central Angle |
|--------------|---------------|--------------|----------|------------|---------------|
| Curve No. 1 | S69-58-59 | 92.81' | 583.74' | 92.91' | 9-07-09 |
| Curve No. 2 | N77-20-56 | 106.39' | 1086.33' | 106.43' | 5-36-19 |
| Curve No. 3 | N74-42-58 | 264.34' | 1394.09' | 264.74' | 10-52-19 |
| Curve No. 4 | S04-12-32 | 176.71' | 1561.98' | 176.67' | 1-31-20 |
| Curve No. 5 | S02-03-22 | 137.60' | 1579.95' | 137.64' | 1-59-29 |
| Curve No. 6 | S01-52-31E | 136.82' | 1323.15' | 136.89' | 5-53-40 |
| Curve No. 7 | S02-36-12E | 157.43' | 2002.96' | 157.47' | 4-30-16 |
| Curve No. 8 | S33-40-19E | 164.80' | 150.00' | 174.47' | 66-38-29 |
| Curve No. 9 | S60-23-03E | 42.60' | 185.00' | 42.70' | 13-13-25 |
| Curve No. 10 | S29-10-16E | 160.03' | 385.00' | 161.20' | 23-59-25 |

PARCEL #2 LEGAL DESCRIPTION

I, David F. Burbach, Registered Land Surveyor, hereby certify that I have surveyed a parcel of land located in the South 1/2 of the Southwest 1/4 and in the Southwest 1/4 of the Southeast 1/4 of Section 15, and in the Northeast 1/4 of the Northwest 1/4 Section 22, T7N, R1W, Grant County, Wisconsin, described as follows:

Beginning at the South 1/4 corner of said Section 15 and also the point of beginning; thence South 88-19-02 East, 1337.50' along the South line of the Southwest 1/4 of the Southeast 1/4 of said Section 15 to the Southeast corner of the Southwest 1/4 of the Southeast 1/4 of said Section 15; thence North 01-36-37 East, 1317.38' along the East line of the Southwest 1/4 of the Southeast 1/4 of said Section 15 to the Northeast corner of the Southwest 1/4 of the Southeast 1/4 of said Section 15; thence North 88-19-39 West, 1336.36' along the North line of the Southwest 1/4 of the Southeast 1/4 of said Section 15 to the Northwest corner of the Southwest 1/4 of the Southeast 1/4 of said Section 15; thence South 01-39-35 West, 1317.14' along the West line of the Southwest 1/4 of the Southeast 1/4 of said Section 15 to the point of beginning.

Said parcel also includes an easement 30' in width, 15' on either side of a centerline described as follows:

Beginning at the South 1/4 corner of said Section 15; thence North 01-39-35 East, 136.02' along the West line of the Southwest 1/4 of the Southeast 1/4 of said Section 15 to the point of beginning; thence South 25-30-13 West, 156.73'; thence South 44-54-48 West, 360.84'; thence North 60-11-13 West, 231.38'; thence North 38-07-37 West, 727.50'; thence North 52-44-54 West, 445.37' to the centerline of Sheak Road and also the end of said easement.

Said parcel contains 40.4289 acres and is subject to any and all other existing easements and right-of-ways of record.

I further certify such survey and the representation thereof hereon are true and correct to the best of my knowledge and belief.



David F. Burbach
David F. Burbach
S-2019
Registered Land Surveyor
October 15, 1991

PARCEL #3 LEGAL DESCRIPTION

I, David F. Burbach, Registered Land Surveyor, hereby certify that I have surveyed a parcel of land located in the Southeast 1/4 of the Northwest 1/4 of Section 22, T7N, R1W, Grant County, Wisconsin, described as follows:

Beginning at the Center 1/4 corner of said Section 22 and also the point of beginning; thence North 01-12-12 East, 1317.78' along the West line of the Southeast 1/4 of the Northwest 1/4 of said Section 22 to the Northeast corner of the Southeast 1/4 of the Northwest 1/4 of said Section 22; thence South 48-43-34 West, 281.81'; thence South 26-58-26 East, 209.87'; thence South 76-39-20 West, 880.86' to a point on the centerline of Sheak Road; thence along said centerline South 17-10-34 East, 10.42'; thence 161.20' along the arc of a curve concave to the East having a radius of 385.00', a central angle of 23-59-25, a chord bearing of South 29-10-16 East, and a chord length of 160.03'; thence along said centerline South 41-09-59 East, 226.66'; thence along said centerline South 37-01-36 East, 185.29'; thence along said centerline South 32-49-53 East, 88.80'; thence along said centerline South 24-47-15 East, 94.32'; thence along said centerline South 11-10-38 East, 92.48'; thence along said centerline South 11-24-48 West, 6.32' to a point on the South line of the Southeast 1/4 of the Northwest 1/4 of said Section 22; thence South 88-11-05, 500.01' along the South line of the Southeast 1/4 of the Northwest 1/4 of said Section 22 to the point of beginning.

Said parcel contains 15.4933 acres and is subject to any and all existing easements and right-of-ways of record.

I further certify such survey and the representation thereof hereon are true and correct to the best of my knowledge and belief.



David F. Burbach
David F. Burbach
S-2019
Registered Land Surveyor
October 15, 1991

PARCEL #4 LEGAL DESCRIPTION

I, David F. Burbach, Registered Land Surveyor, hereby certify that I have surveyed a parcel of land located in the South 1/2 of the Southwest 1/4 of Section 15, and in the Northwest 1/4 of the Northeast 1/4 and the East 1/2 of the Northwest 1/4 of Section 22, T7N, R1W, Grant County, Wisconsin, described as follows:

Beginning at the South 1/4 corner of said Section 15 and also the point of beginning; thence South 88-19-02 East, 1337.50' along the South line of the Southwest 1/4 of the Southeast 1/4 of said Section 15 to the Southeast corner of the Southwest 1/4 of the Southeast 1/4 of said Section 15; thence South 01-22-22 West, 1319.29' along the East line of the Northwest 1/4 of the Northeast 1/4 of said Section 22 to the Southeast corner of the Northwest 1/4 of the Northeast 1/4 of said Section 22; thence North 88-15-04 West, 1333.61' along the South line of the Northwest 1/4 of the Northeast 1/4 of said Section 22 to the Southwest corner of the Northwest 1/4 of the Northeast 1/4 of said Section 22; thence South 48-43-34 West, 281.81'; thence South 76-41-23 West, 881.65' to a point on the centerline of Sheak Road; thence 42.70' along the arc of a curve concave to the West having a radius of 185.00', a central angle of 13-13-25, a chord bearing of North 60-23-01 West, and a chord length of 42.60'; thence along said centerline North 66-59-34 West, 114.20'; thence 174.47' along the arc of a curve concave to the East having a radius of 150.00', a central angle of 66-38-29, a chord bearing of North 33-40-19 West, and a chord length of 164.80'; thence along said centerline North 00-21-05 West, 297.83'; thence 157.47' along the arc of a curve concave to the West having a radius of 202.96', a central angle of 04-30-16, a chord bearing of North 02-36-13 West, and a chord length of 157.43'; thence along said centerline North 04-51-21 West, 75.61'; thence 136.89' along the arc of a curve concave to the East having a radius of 1323.15', a central angle of 05-55-40, a chord bearing of North 01-52-31 West, and a chord length of 136.82'; thence along said centerline North 01-06-19 East, 1401.73'; thence along said centerline North 00-27-23 East, 152.71'; thence South 66-30-15 East, 700.19'; thence South 72-57-51 East, 208.51'; thence South 77-28-28 East, 250.39'; thence North 84-23-32 East, 247.66' to a point on the West line of the Southwest 1/4 of the Southeast 1/4 of Section 15; thence South 01-39-35 West, 348.19' along the West line of the Southwest 1/4 of the Southeast 1/4 of Section 15 to the point of beginning.

Said parcel is subject to an easement 30' in width, 15' on either side of a centerline described as follows:

Beginning at the Center 1/4 corner of said Section 22; thence South 88-11-05 East, 1329.72' along the South line of the Southwest 1/4 of the Northeast 1/4 of said Section 22 to the Southeast corner of the Southwest 1/4 of the Northeast 1/4 of said Section 22; thence North 01-22-22 East, 1319.29' along the East line of the Southwest 1/4 of the Northeast 1/4 of said Section 22 to the Northeast corner of the Southwest 1/4 of the Northeast 1/4 of said Section 22; thence North 88-15-04 West, 1013.38' along the North line of the Southwest 1/4 of the Northeast 1/4 of said Section 22 to the point of beginning; thence North 42-09-51 West, 328.07'; thence North 19-46-39 West, 577.04'; thence North 31-52-06 West, 307.61'; thence North 60-11-13 West, 269.21'; thence North 38-07-37 West, 727.50'; thence North 52-44-54 West, 445.37' to a point on the centerline of Sheak Road and also the end of said easement.

Said parcel is also subject to an easement 30' in width, 15' on either side of a centerline described as follows:

Beginning at the South 1/4 corner of said Section 15; thence North 01-39-35 East, 136.02' along the West line of the Southwest 1/4 of the Southeast 1/4 of said Section 15 to the point of beginning; thence South 25-30-13 West, 156.73'; thence South 44-54-48 West, 360.84' to the end of said easement.

Said parcel is also subject to the an easement to accommodate a septic drain field described as:

Beginning at the Center 1/4 corner of said Section 22; thence North 01-12-12 East, 1317.78' along the West line of the Southeast 1/4 of the Northwest 1/4 of said Section 22 to the Northeast corner of the Southeast 1/4 of the Northwest 1/4 of said Section 22; thence South 48-43-34 West, 281.81'; thence South 26-58-26 East, 209.87'; thence South 76-39-20 West, 70.00' to the point of beginning; thence North 140.00'; thence South 76-39-20 West, 150.00'; thence South 140.00'; thence North 76-39-20 East, 150.00' to the point of beginning.

Said parcel contains 102.7754 acres and is subject to any and all other existing easements and right-of-ways of record.

I further certify such survey and the representation thereof hereon are true and correct to the best of my knowledge and belief.



David F. Burbach
David F. Burbach
S-2019
Registered Land Surveyor
October 15, 1991

PARCEL #5 LEGAL DESCRIPTION

I, David F. Burbach, Registered Land Surveyor, hereby certify that I have surveyed a parcel of land located in the Northwest 1/4 of the Southwest 1/4 and in the Southwest 1/4 of the Northeast 1/4 of Section 15, T7N, R1W, Grant County, Wisconsin, described as follows:

Beginning at the Center 1/4 corner of said Section 15 and also the point of beginning; thence South 01-39-35 West, 1317.14' along the West line of the Northwest 1/4 of the Southeast 1/4 of said Section 15 to the Southwest corner of the Northwest 1/4 of the Southeast 1/4 of said Section 15; thence South 88-19-39 East, 1336.36' along the South line of the Northwest 1/4 of the Southeast 1/4 of said Section 15 to the Southwest corner of the Northwest 1/4 of the Southeast 1/4 of said Section 15; thence North 01-36-37 East, 1317.39' along the East line of the Northwest 1/4 of the Southeast 1/4 of said Section 15 to the Northeast corner of the Northwest 1/4 of the Southeast 1/4 of said Section 15; thence North 88-19-39 West, 1336.36' along the North line of the Northwest 1/4 of the Southeast 1/4 of said Section 15 to the Northwest corner of the Northwest 1/4 of the Southeast 1/4 of said Section 15; thence South 01-37-16 East, 327.89' along the East line of the Southwest 1/4 of the Northeast 1/4 of said Section 15 to a point on the centerline of CTH "C"; thence 264.74' along the arc of a curve concave to the South having a radius of 1,394.09', a central angle of 10-52-49, a chord bearing of North 74-42-58 West, and a chord length of 264.34'; thence along said centerline North 80-09-23 West, 452.82'; thence 106.43' along the arc of a curve concave to the North having a radius of 1086.33', a central angle of 05-36-49, a chord bearing of North 77-20-59 West, and a chord length of 106.39'; thence along said centerline North 74-32-34 West, 450.37'; thence 92.91' along the arc of a curve concave to the North having a radius of 583.74', a central angle of 09-07-09, a chord bearing of North 69-58-59 West, and a chord length of 92.81'; thence South 01-39-34 West, 611.49' along the West line of the Southwest 1/4 of the Northeast 1/4 of said Section 15 to the point of beginning.

Said parcel contains 54.5078 acres and is subject to any and all existing easements and right-of-ways of record.

I further certify such survey and the representation thereof hereon are true and correct to the best of my knowledge and belief.



David F. Burbach
David F. Burbach
S-2019
Registered Land Surveyor
October 15, 1991

PARCEL #6 LEGAL DESCRIPTION

I, David F. Burbach, Registered Land Surveyor, hereby certify that I have surveyed a parcel of land located in the Southwest 1/4 of Section 15, T7N, R1W, Grant County, Wisconsin, described as follows:

Beginning at the South 1/4 corner of said Section 15; thence North 01-39-35 East, 348.19' along the East line of the Southeast 1/4 of the Southwest 1/4 of said Section 15 to the point of beginning; thence North 01-39-35 East, 968.95' along the East line of the Southwest 1/4 of said Section 15 to the Center 1/4 corner of said Section 15; thence North 85-20-17 West, 1221.15' along the North line of the Northeast 1/4 of the Southwest 1/4 of said Section 22 to a point on the centerline of Sheak Road; thence along said centerline South 12-58-13 West, 769.19'; thence 478.60' along the arc of a curve concave to the East having a radius of 1564.98', a central angle of 17-31-20, a chord bearing of South 04-12-33 West, and chord length of 476.74'; thence along said centerline South 04-33-07 East, 333.94'; thence 137.64' along the arc of a curve concave to the West having a radius of 1579.95', a central angle of 04-59-29, a chord bearing of South 02-03-22 East, and a chord length of 137.60'; thence along said centerline South 00-27-23 West, 255.32'; thence South 66-33-15 East, 700.19'; thence South 72-57-51 East, 208.51'; thence South 77-28-28 East, 250.39'; thence North 84-23-32 East, 247.66' to the point of beginning.

Said parcel contains 67.4606 acres and is subject to any and all other existing easements and right-of-ways of record.

I further certify such survey and the representation thereof hereon are true and correct to the best of my knowledge and belief.



David F. Burbach
David F. Burbach
S-2019
Registered Land Surveyor
October 15, 1991