

Sec. 19, T6N, R2W, NF-162

July,

Parcel	A	to John's Auto Body
"	B	Rossing
"	C	"
"	D	Schwan's Ice Cream Co.
"	E	"
"	F	Nelson
"	G	"
"	H	"
"	I	Richmond
"	J	Gratz
"	K	"

LEGEND:

- Iron pipe found, diameter as noted.
 - ▲ 3/4" Diameter reinforcing bar found.
 - 1" Diameter x 24" iron pipe weighing 1.13 lbs./lin. ft. placed.
- (East) Bearing and/or distance as previously described.
- 209.83' Distance North of NE Corner of Winkers' Addition.

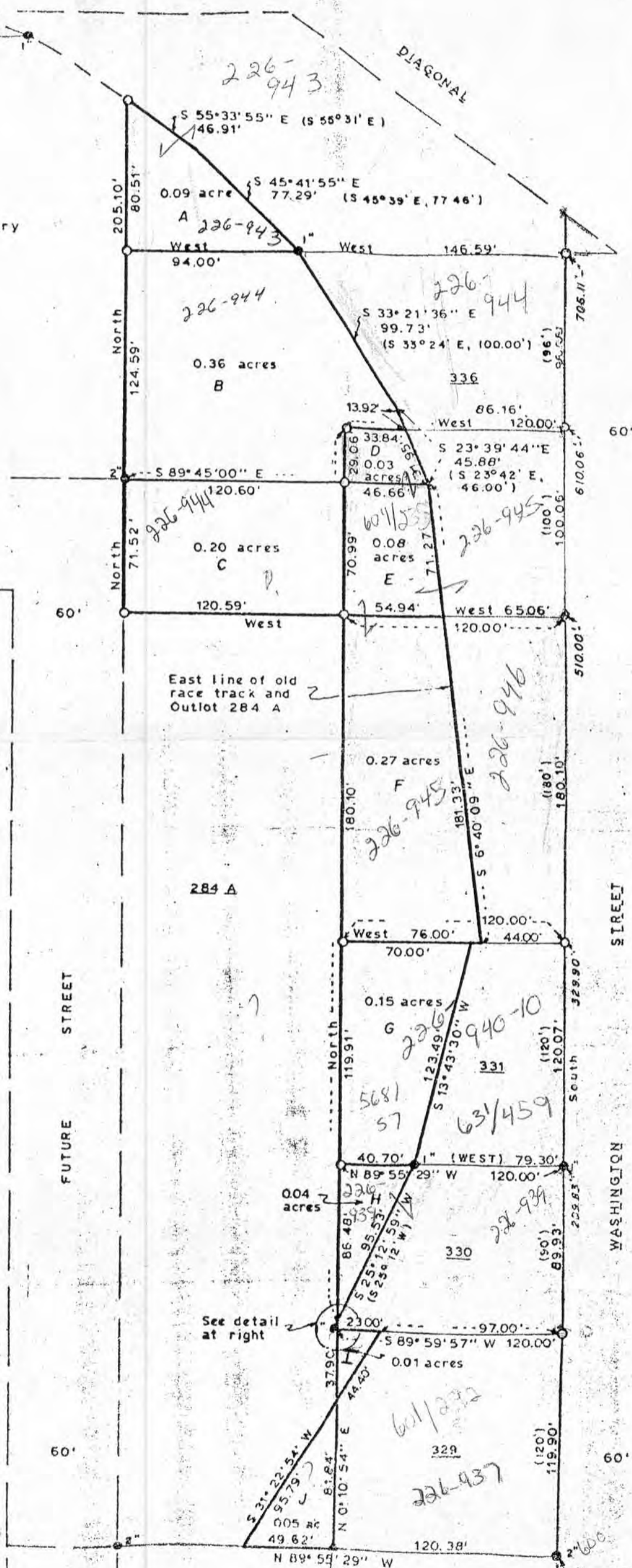
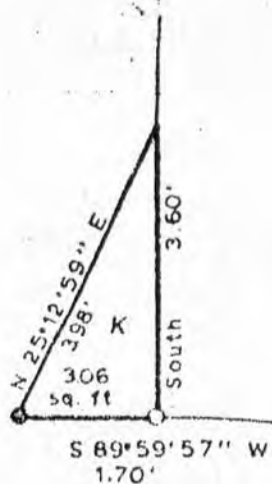

Winkers' Addition

SURVEY PLAT

Survey for: Land owners abutting Washington Street
March 25, 1980

Sheet 11 of 11

Located in Outlots 329, 330, 331, 336 and 284A of the Assessor's Plat of the City of Fennimore, Grant County, Wisconsin.

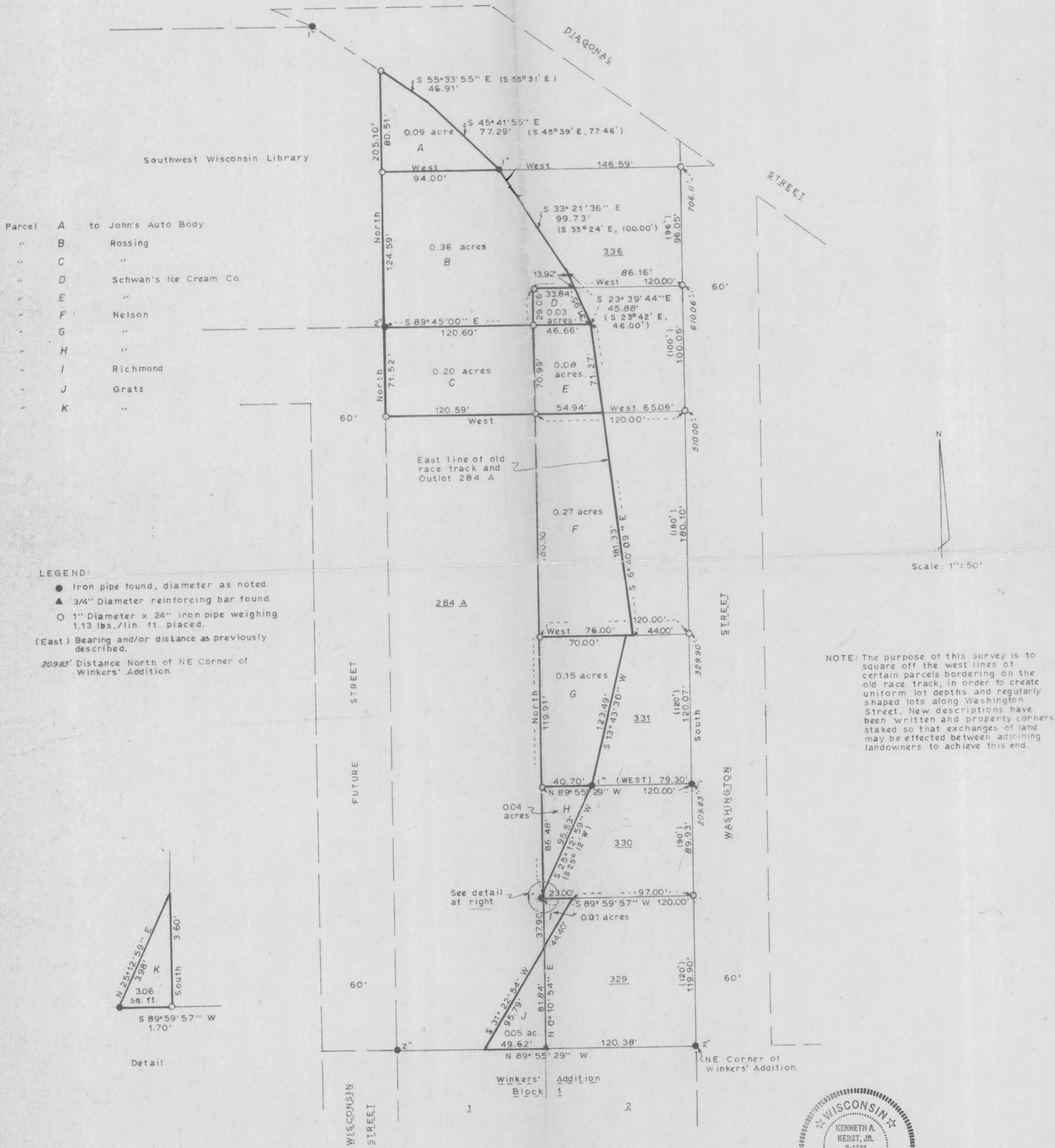

Parcel	A	to John's Auto Body
"	B	Rossing
"	C	"
"	D	Schwan's Ice Cream Co.
"	E	"
"	F	Nelson
"	G	"
"	H	"
"	I	Richmond
"	J	Gratz
"	K	"

LEGEND:

- Iron pipe found, diameter as noted.
 - ▲ 3/4" Diameter reinforcing bar found.
 - 1" Diameter x 24" iron pipe weighing 1.13 lbs./lin. ft. placed.
- (East) Bearing and/or distance as previously described.
- 209.83' Distance North of NE Corner of Winkers' Addition.

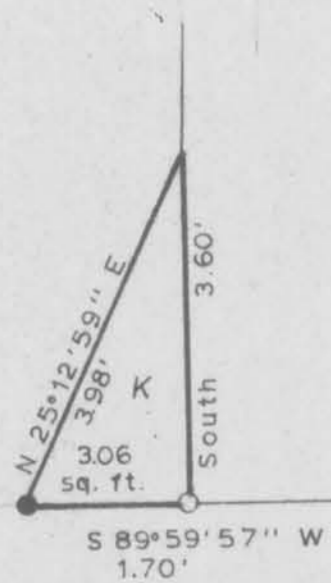

NOTE: The purpose of this survey is to square off the west lines of certain parcels bordering on the old race track, in order to create uniform lot depths and regularly shaped lots along Washington Street. New descriptions have been written and property corners staked so that exchanges of land may be effected between adjoining landowners to achieve this end.



Kenneth A. Kerst, Jr.
Kenneth A. Kerst, Jr.
Registered Land Surveyor S-1385
WOODLAND CONSULTANTS, INC.
RICHLAND COUNTY BANK BUILDING
RICHLAND CENTER, WISCONSIN