

RICHARD HELKER PROPERTY
 PLATTEVILLE TOWNSHIP
 GRANT COUNTY, WIS.
 1/4/76

NF-160

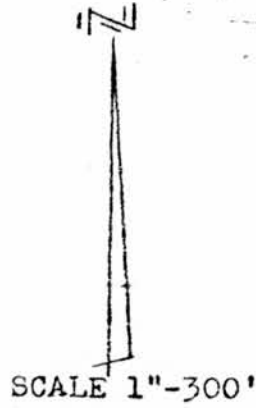
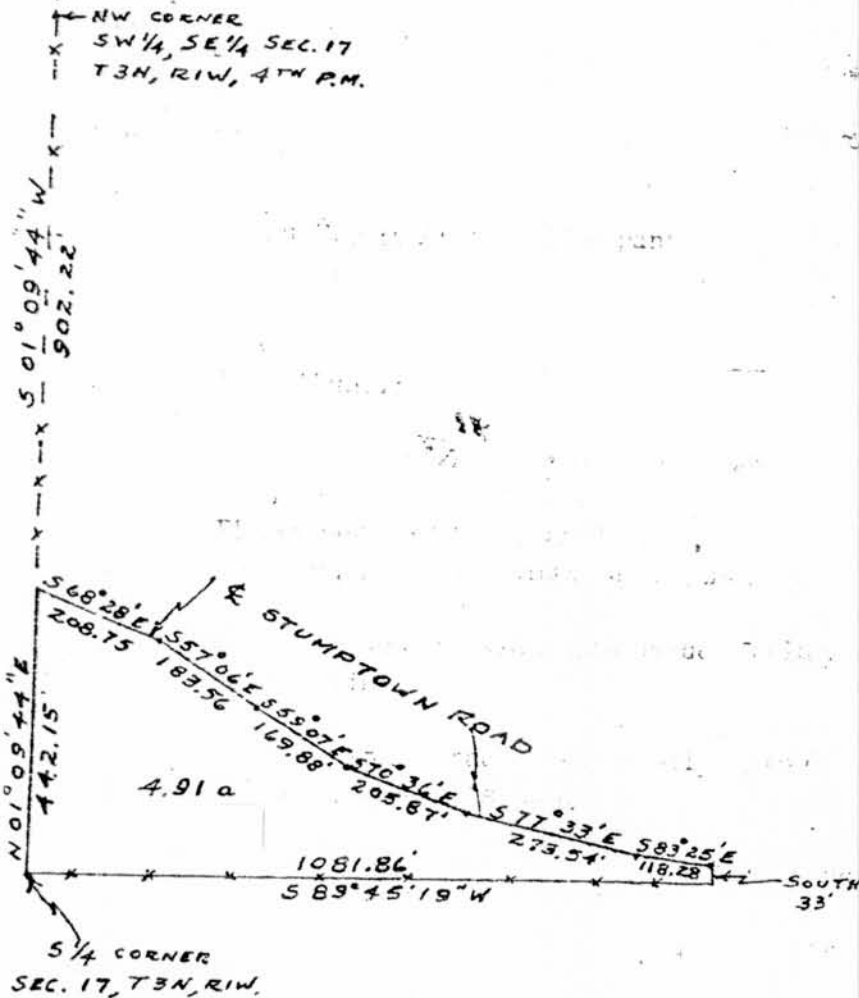

DESCRIPTION:
 Commencing at the NW corner of the SW $\frac{1}{4}$ of the SE $\frac{1}{4}$ of Sec. 17, T3N, R1W, 4th P.M. Grant County, Wisconsin; thence S 01° 09' 44" W, 902.22 ft. along the $\frac{1}{4}$ section line between the SE $\frac{1}{4}$ and the SW $\frac{1}{4}$ to the centerline of Stumptown Road, the point of beginning; thence S 68° 28' E, 208.75 ft. along said centerline; thence S 57° 06' E, 183.56 ft. along said centerline; thence S 59° 07' E, 169.88 ft. along said centerline; thence S 70° 36' E, 205.87 ft. along said centerline; thence S 77° 33' E, 273.54 ft. along said centerline; thence S 83° 25' E, 118.28 ft. along said centerline; thence South, 33.00 ft. to the South section line of Sec. 17; thence S 89° 45' 19" W, 1081.86 ft. along said section line to the S $\frac{1}{4}$ corner of Sec. 17; thence N 01° 09' 44" E, 442.15 ft. along the $\frac{1}{4}$ section line to the point of beginning, containing 4.91 acres more or less.

I, D.C. Dixon, registered surveyor, hereby certify that I surveyed the above described land and that the above plat is a correct representation thereof.

D.C. Dixon S-304
 D.C. Dixon