

SURVEY PLAT

NF 150

HOVELSRUD CONSULTING ASSOCIATES
ENGINEERING - LAND SURVEYING
RICHLAND COUNTY BANK BUILDING
RICHLAND CENTER, WISCONSIN 53581

SURVEY FOR: David L. MacGregor

September 29, 1972

A SURVEY of a LINE Described as Follows:

Beginning at a point on the Section Line that is 886.99 feet West of the Southeast Corner of the SW $\frac{1}{4}$ of the SE $\frac{1}{4}$ of Section 8, T. 7 N., R. 1 W., Grant County, Wisconsin;

Thence N 10°-39'-18" E, 642.91 feet along said line;
Thence N 22°-27'-52" E, 13.07 feet along said line;
Thence N 19°-23'-39" W, 333.59 feet along said line;
Thence N 30°-52'-08" W, 94.68 feet along said line;
Thence N 17°-56'-30" W, 18.94 feet along said line;
Thence N 36°-32'-58" W, 289.88 feet along said line;
Thence N 47°-13'-48" W, 673.89 feet along said line;
Thence N 30°-30'-31" W, 233.85 feet along said line;
Thence N 14°-46'-33" W, 353.81 feet along said line;
Thence N 6°-32'-22" E, 71.09 feet along said line;
Thence N 1°-17'-17" E, 251.10 feet along said line to the North Line of the SW $\frac{1}{4}$ of said Section 8;

The above described line being located partly in the W $\frac{1}{2}$ of the SE $\frac{1}{4}$ and partly in the NE $\frac{1}{4}$ of the SW $\frac{1}{4}$, all in Section 8, T. 7 N., R. 1 W., Grant County, Wisconsin.

I certify that I have surveyed the above described line and that the following Plat is an accurate survey and a true representation thereof and correctly shows the correct measurements thereof.

Richland Center, Wisconsin
September 29, 1972

Herman J. Hovelsrud
Registered Land Surveyor S-749



SURVEY PLAT

HOVELSRUD CONSULTING ASSOCIATES
ENGINEERING — LAND SURVEYING
RICHLAND COUNTY BANK BUILDING
RICHLAND CENTER, WISCONSIN 53581

SURVEY FOR: David L. MacGregor

September 29, 1972

Sheet 2 of 2

Parcel Located: Partly in the W $\frac{1}{4}$ of the SE $\frac{1}{4}$, and partly in the NE $\frac{1}{4}$ of the SW $\frac{1}{4}$,
all in Section 8, T. 7 N., R. 1 W., Grant County, Wisconsin.

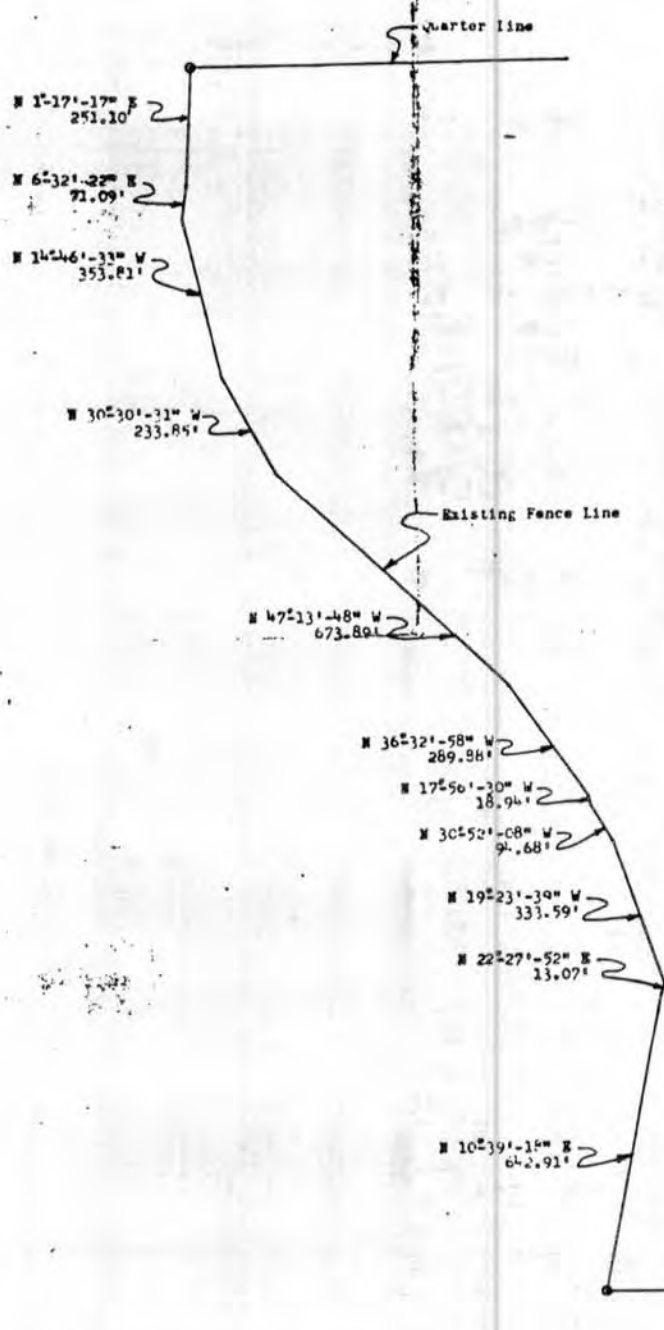

LEGEND
O 5/8" X 24" Reinforcing Bar Placed

Scale: 1"=200'

