

SURVEY PLAT

NF 144

HOVELSRUD CONSULTING ASSOCIATES
ENGINEERING - LAND SURVEYING
RICHLAND COUNTY BANK BUILDING
RICHLAND CENTER, WISCONSIN 53581

Sheet 2 of 2

Survey for: Francis Derrickson

April 26, 1975

Parcel located partly in the Southeast Quarter (SE ¼) of the Southwest Quarter (SW ¼) and partly in the Southwest Quarter (SW ¼) of the Southwest Quarter (SW ¼), all in Section 13, T. 8 N., R. 2 W., Grant County, Wisconsin.

LEGEND

- △ steel angle iron placed
- - - roadway centerline
- × × × existing fenceline

Magnetic
N

Scale: 1" = 200'

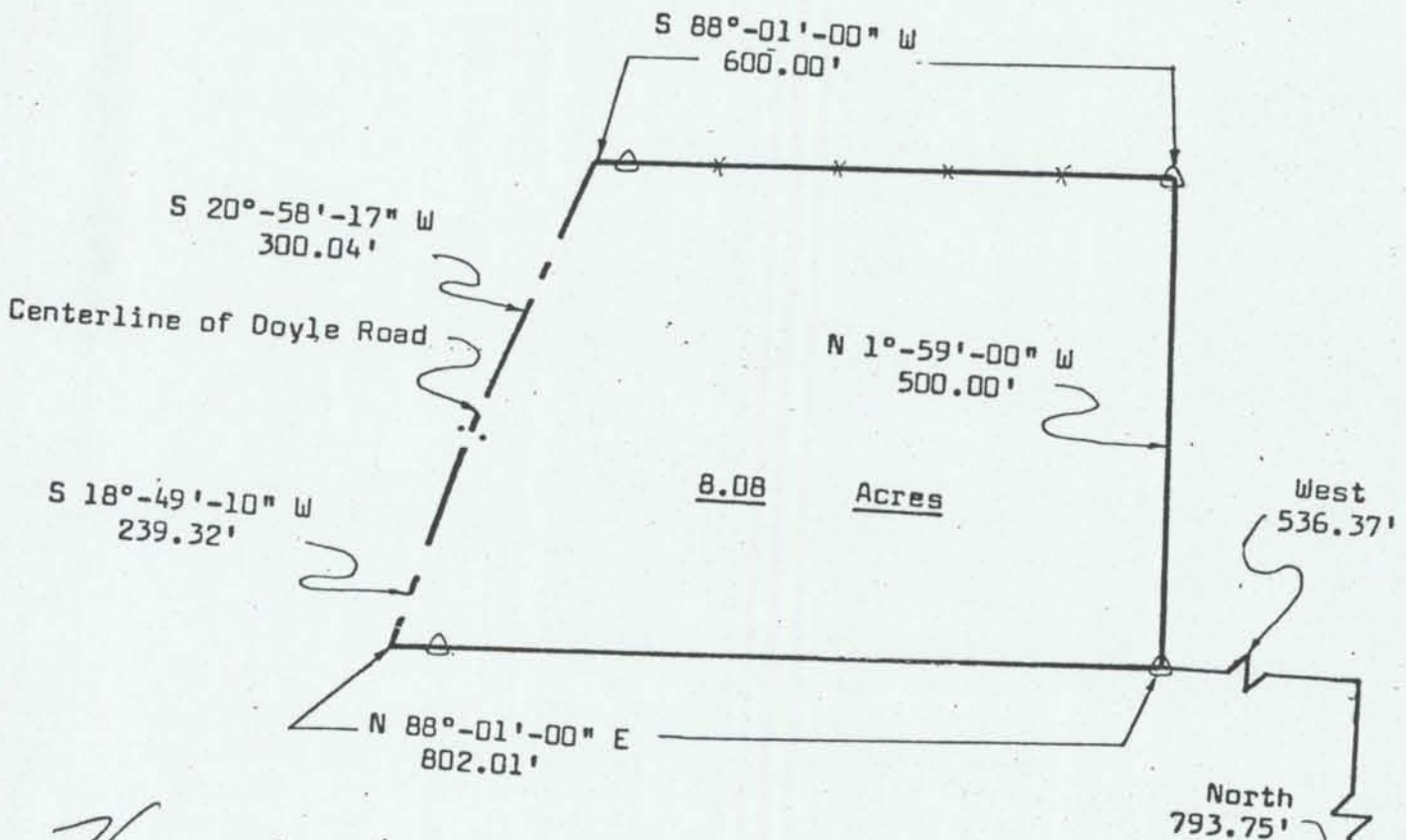

Herman J. Hovelsrud
Herman J. Hovelsrud
Registered Land Surveyor



Southeast corner of the Southwest Quarter (SW ¼) of Section 13.

