

Indexed _____

GRANT CO. CERTIFIED SURVEY MAP NO. _____

WUNDERLIN SURVEY

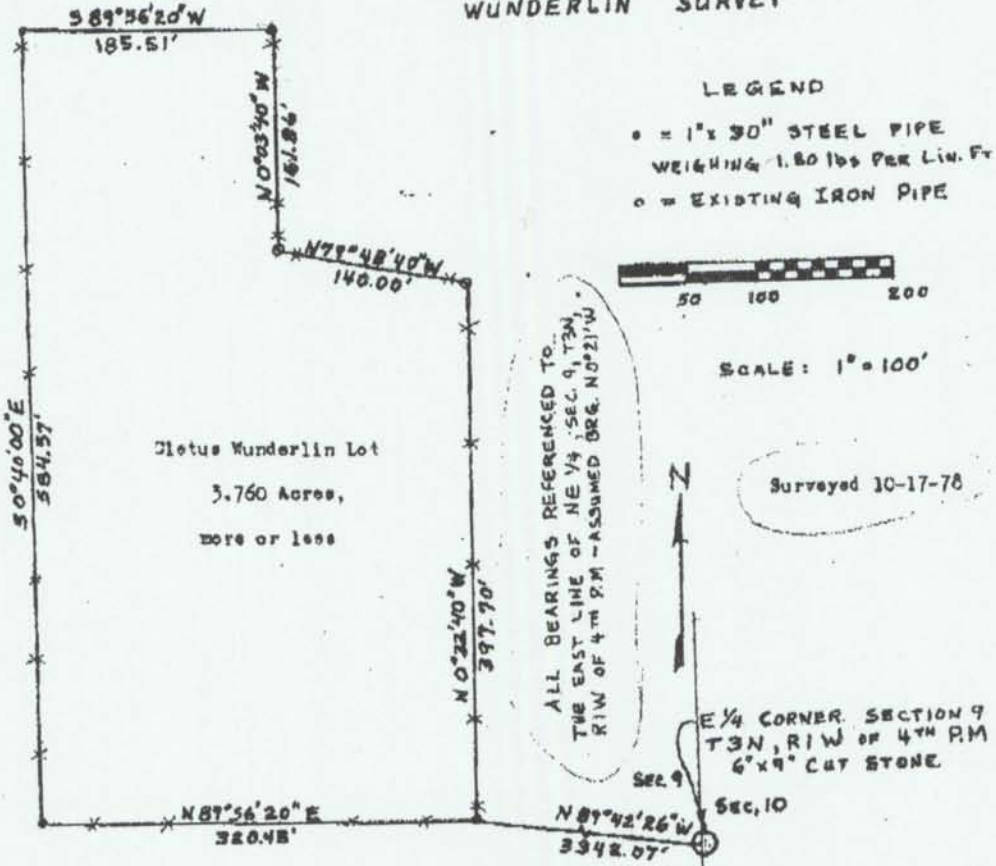

I, Richard S. Osborn, Registered Land Surveyor, hereby certify:

That in full compliance with the provisions of Chapter 236.34 of the Wisconsin Statutes and under the direction of Oletus Wunderlin, owner of said land, I have surveyed and mapped said parcel of land that such survey represents all exterior boundaries and that this land is located in the SE 1/4 of the NW 1/4, Section 9, Township 3 North, Range 1 West, of the 4th P. M., Township of Platteville, Grant County, Wisconsin.

The description being as follows:
 Commencing at the East 1/2 corner of Sec. 9, T3N, R1W of the 4th P.M., Grant County, Wisconsin; Thence N89°42'26"W a distance of 3342.07' to the place of beginning; thence N 0°32'40" W a distance of 397.70'; thence N 79°48'40" W a distance of 140.00'; thence N 0°3'40" W a distance of 161.86'; thence S 89°56'20" W a distance of 185.51'; thence S 0°40'00" E a distance of 534.57'; thence N 89°56'20" E a distance of 320.43' to the point of beginning, containing 3.760 acres, more or less.

Date 10/18/78

Richard Scott Osborn
 Richard Scott Osborn
 Registered Land Surveyor No. 1233

